

Situation 1:500

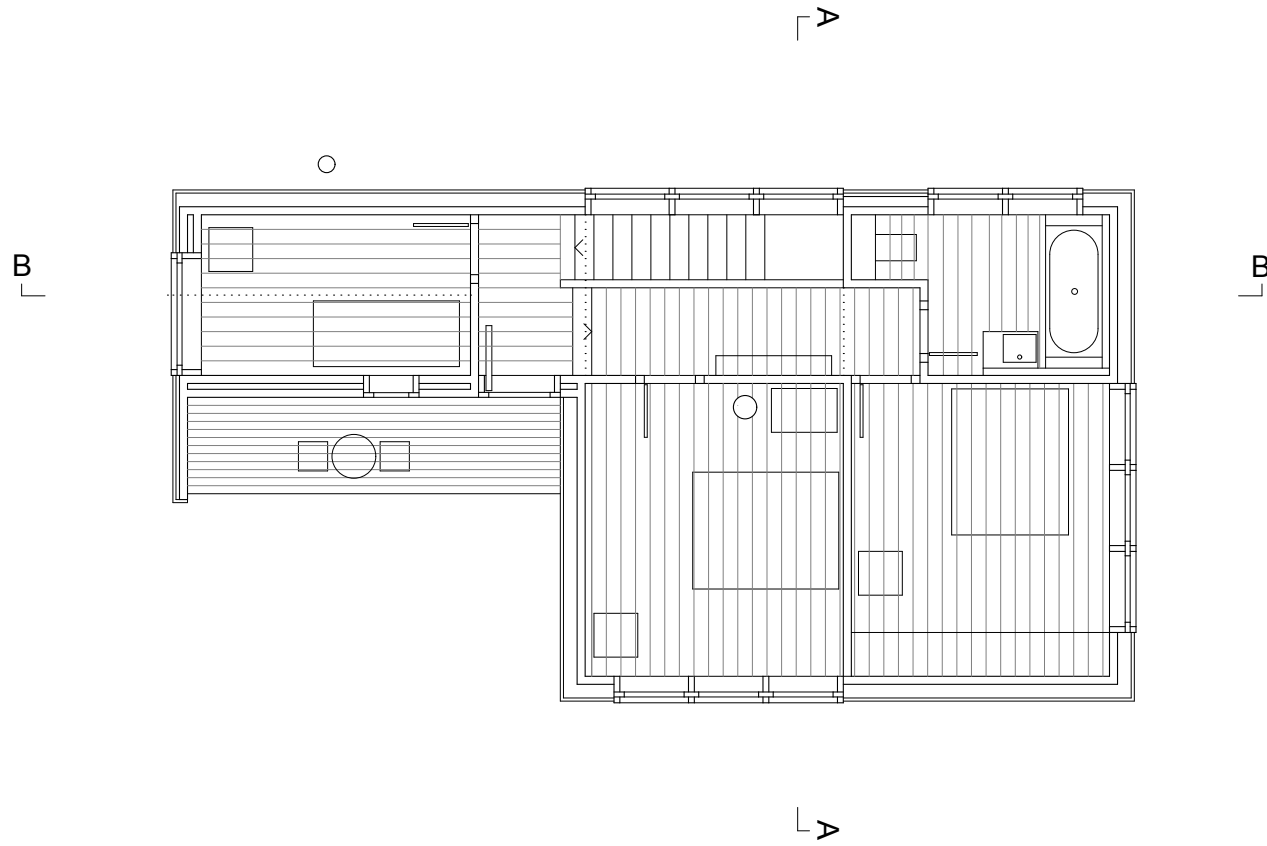

Grundriss Dachgeschoss 1:100

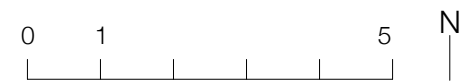

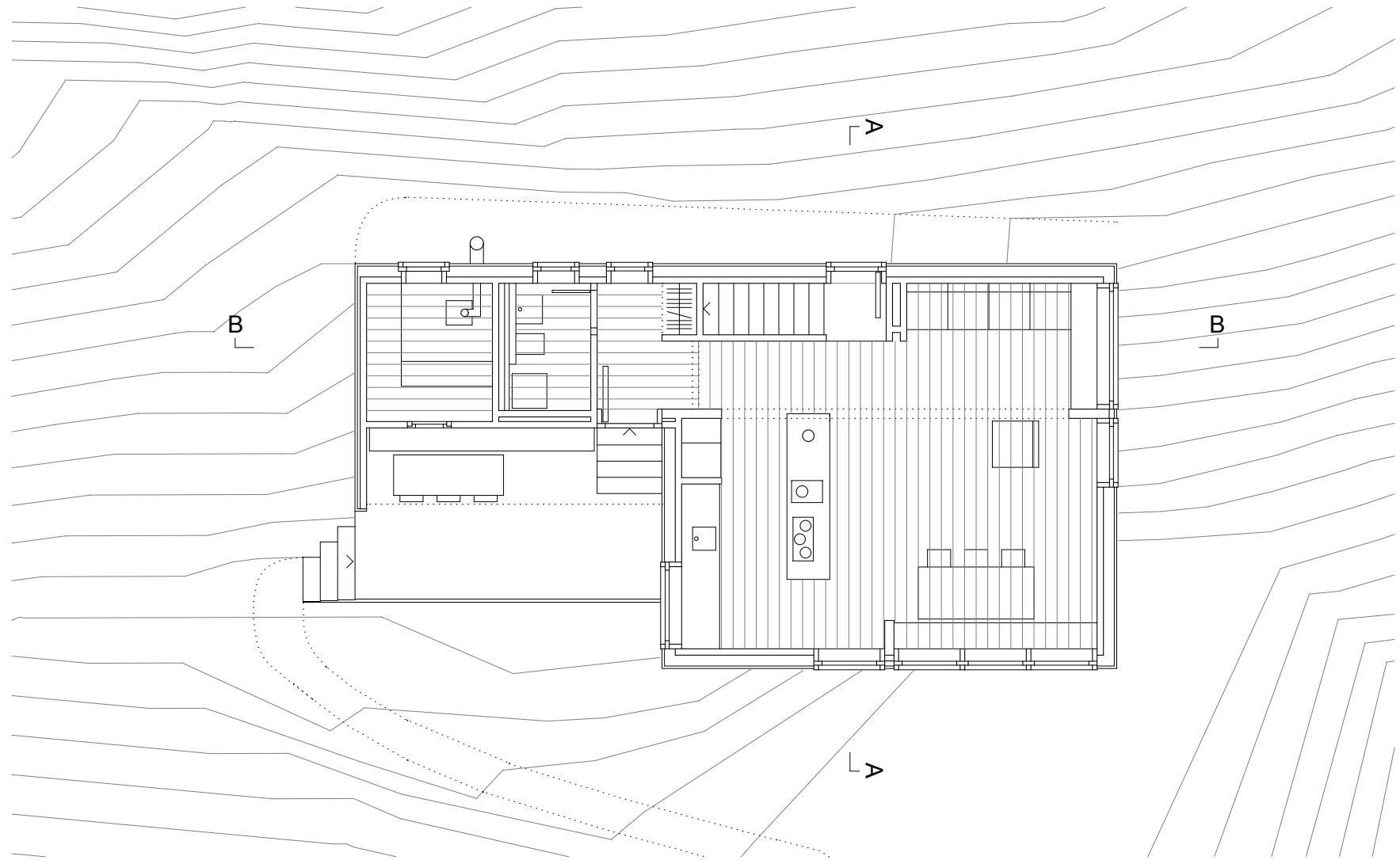

Grundriss Wohngeschoss 1:100



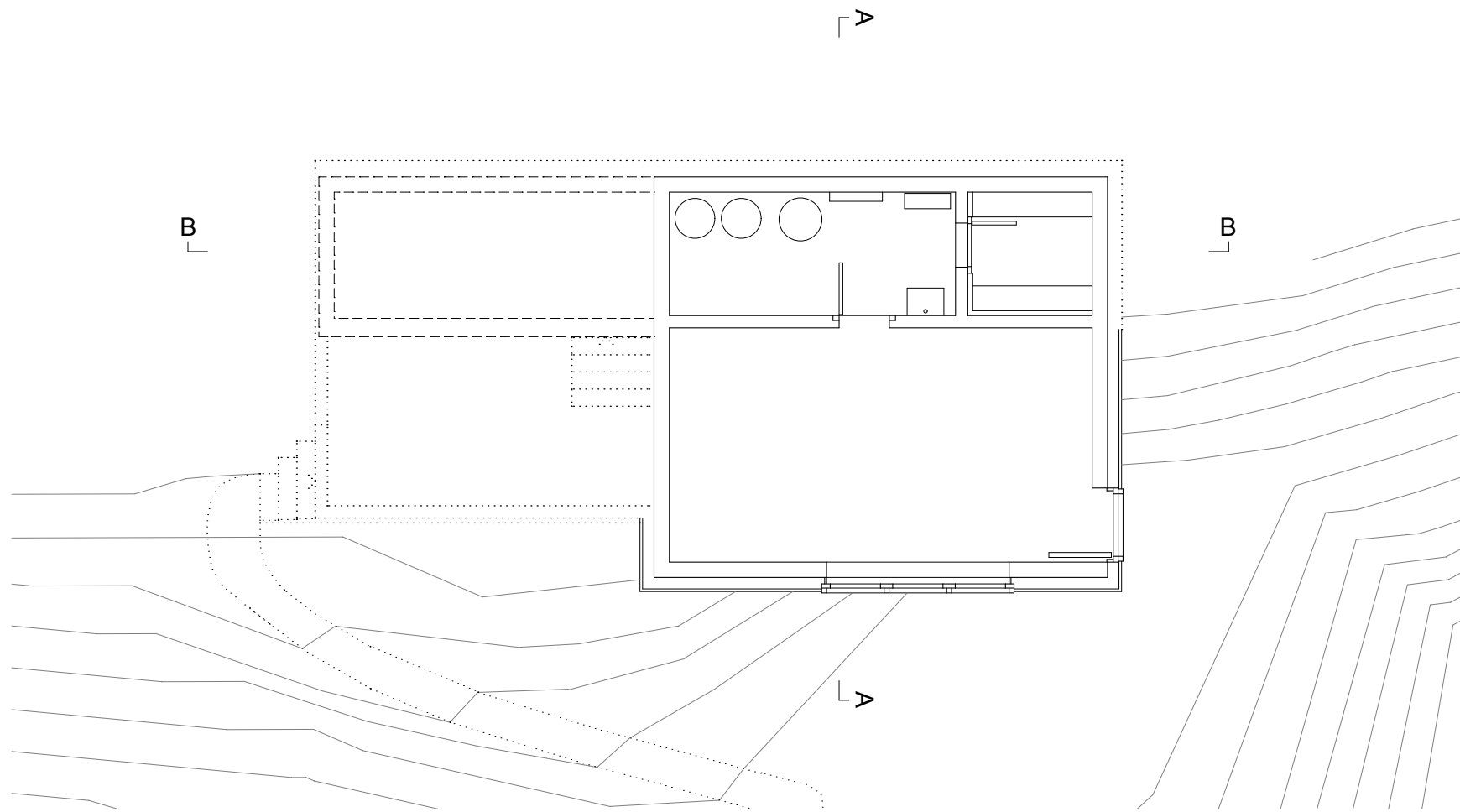

Grundriss Untergeschoss 1:100

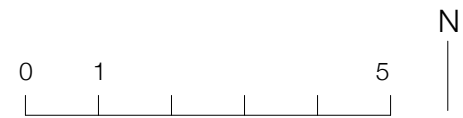



Schnitt A 1:100



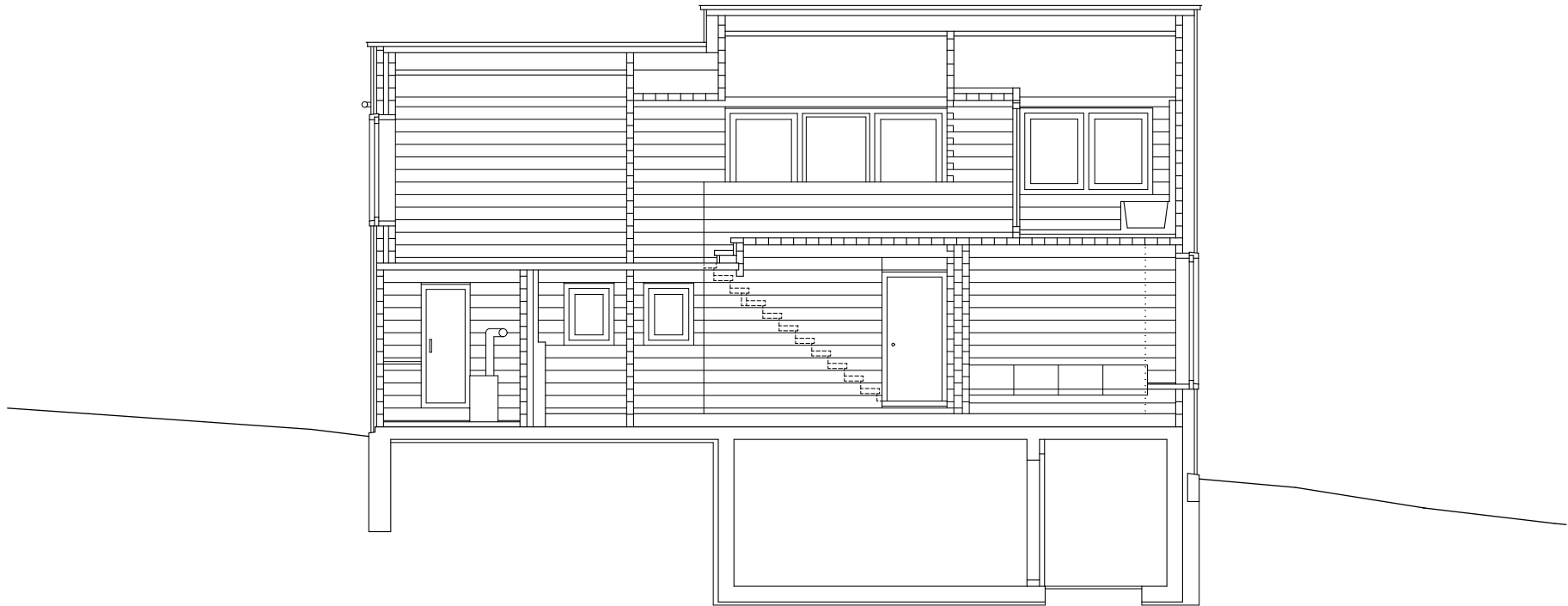

Schnitt B 1:100



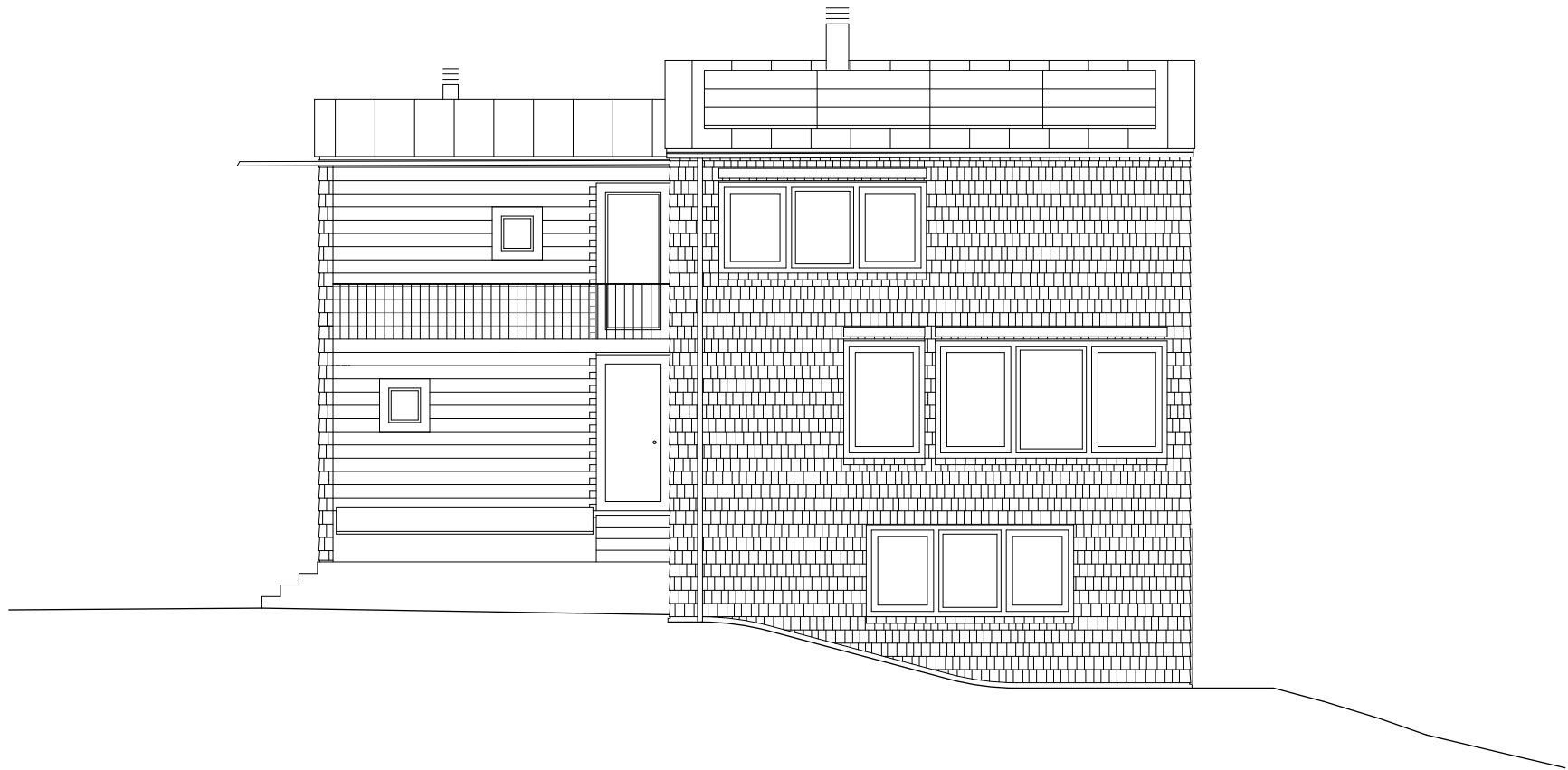

Ansicht von Süden 1:100

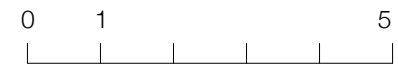

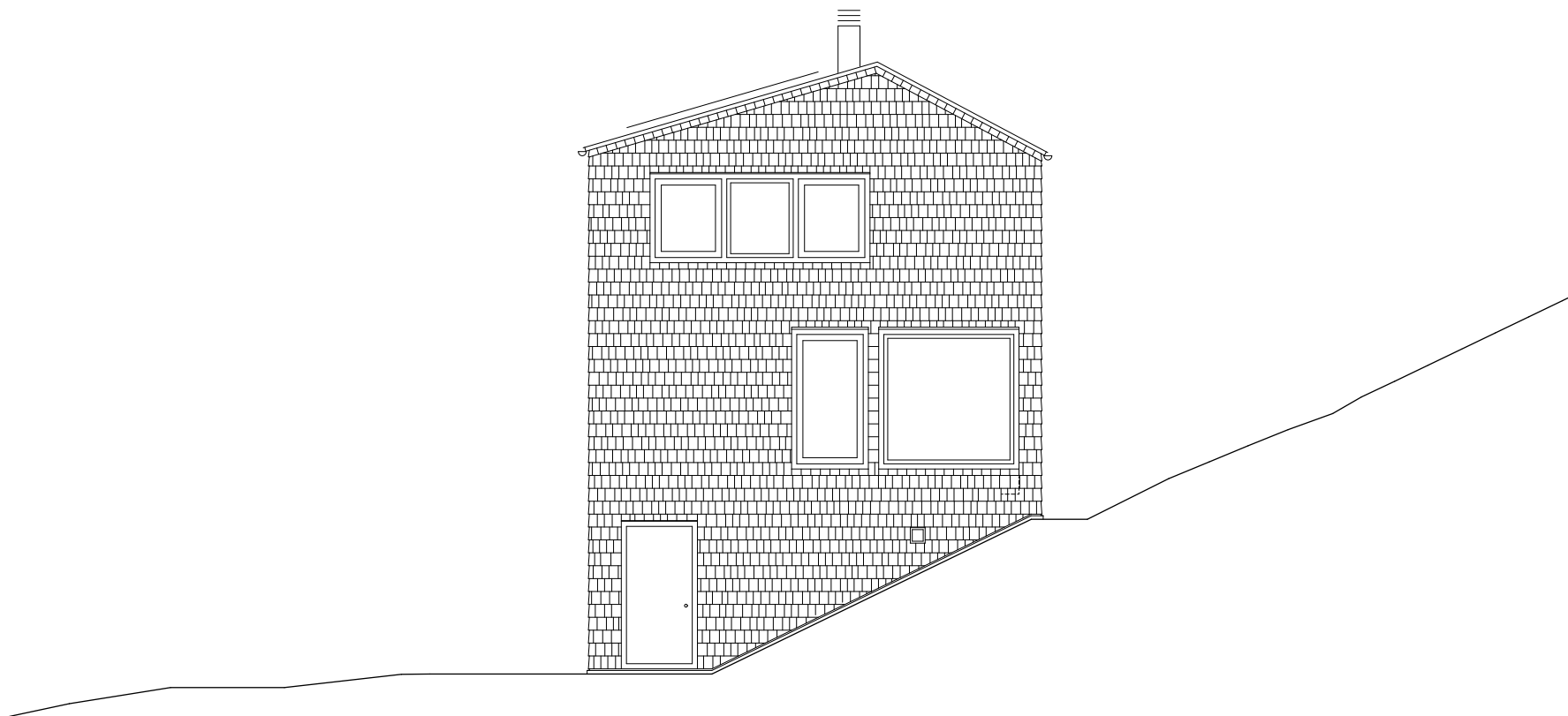

Ansicht von Osten 1:100





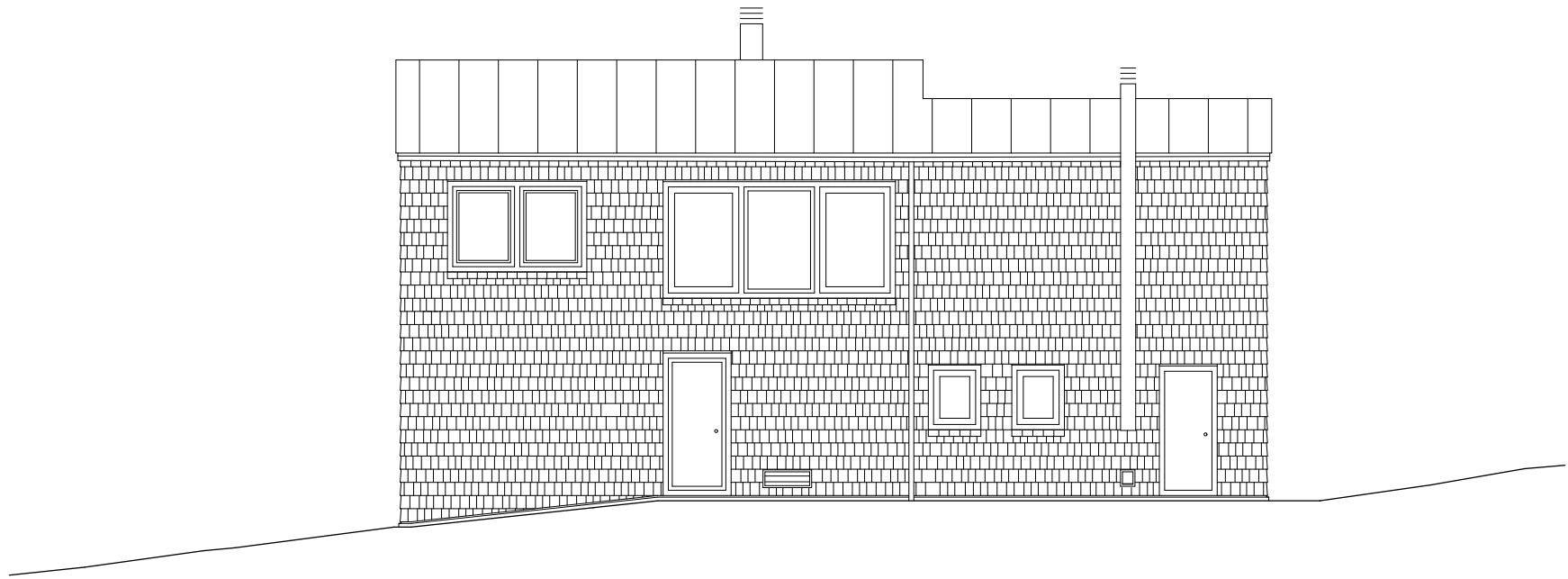

Ansicht von Norden 1:100

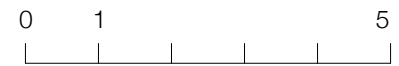

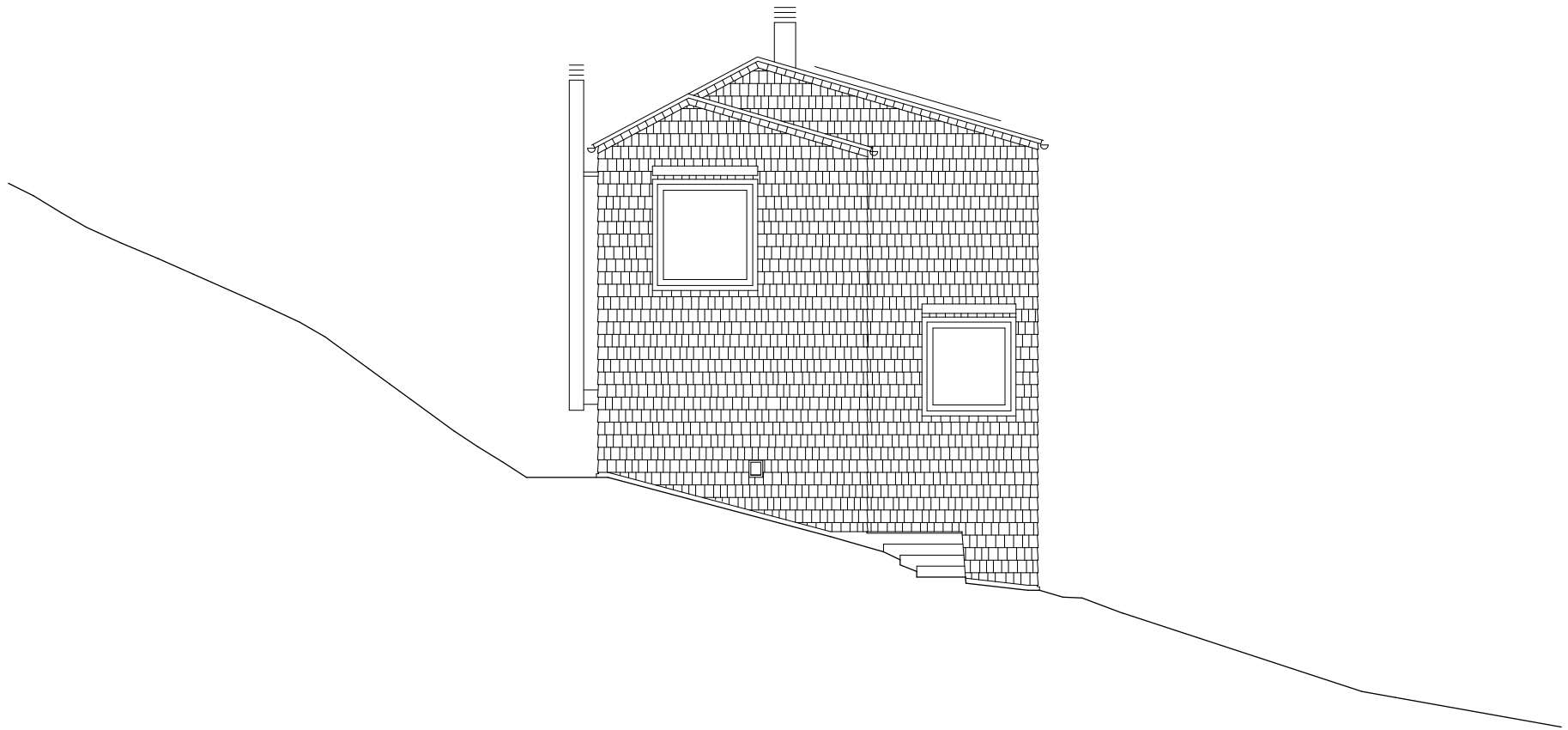

Ansicht von Westen 1:100

