

Baueingabe: Wärmetechnische Sanierung und Erweiterung EFH Solèr

Bauherrschaft	Johanna u. Carlo Solèr Chur					
Objekt	Wärmetechnische Sanierung / Erweiterung EFH Solèr					
Planer	FIBA Holzbau AG					
Plan-Nr.	2022.100.01					
Situation / Grundrisse/Schnitte/Ansichten						
Projektnummer	Druckdatum	Grösse	Massstab	Geschnet	Meereshöhe	Datensname
	26-04-2022	DIN A1	1:100 / 1:500	cb	+4.00 = 569.60	Baueingabe_3d
Bauherrschaft :		Entscheid Behörde:			
Grundeigentümerin:			
Planer :			

- Bestehend
- Neu
- Abbruch

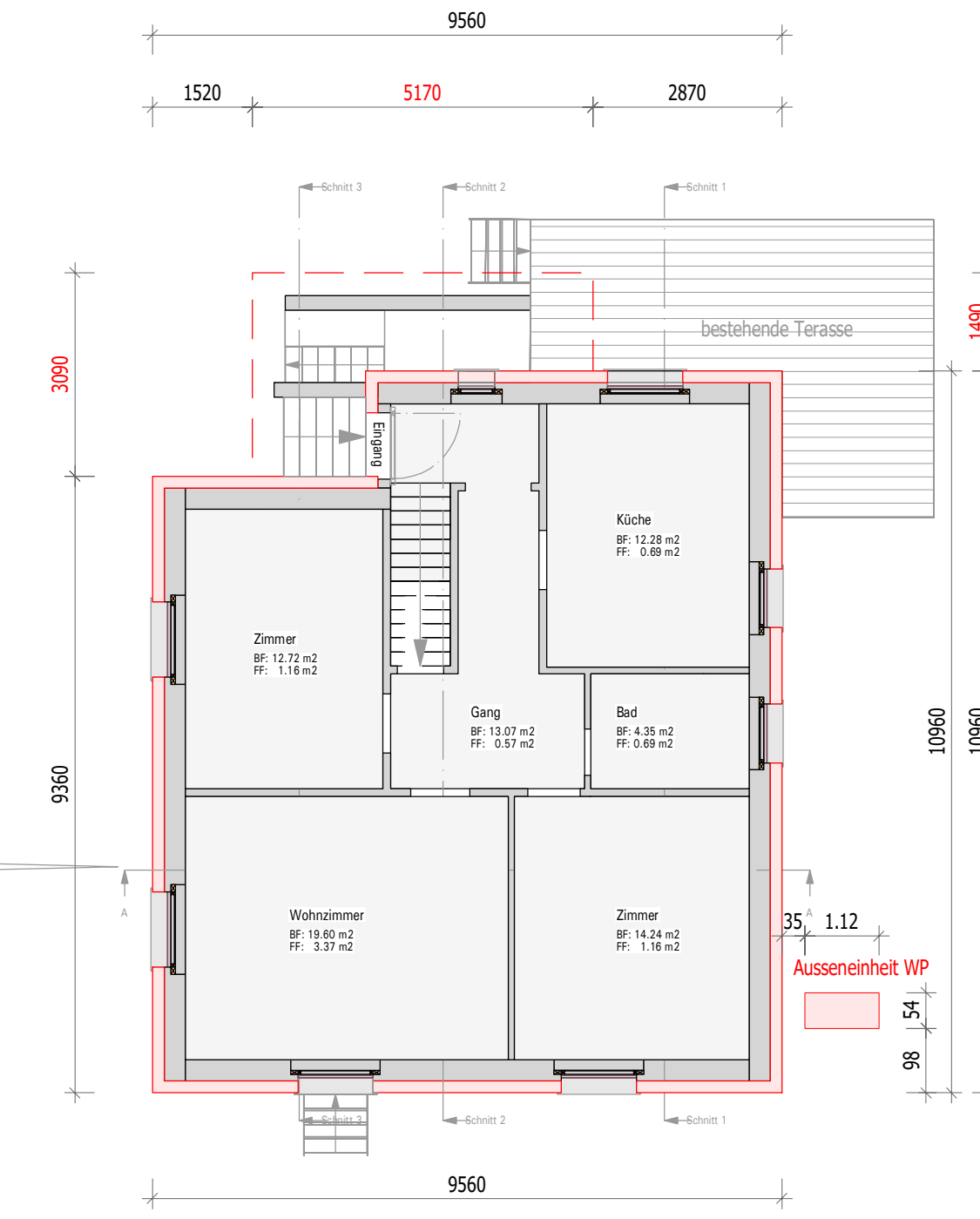

Grundriss EG

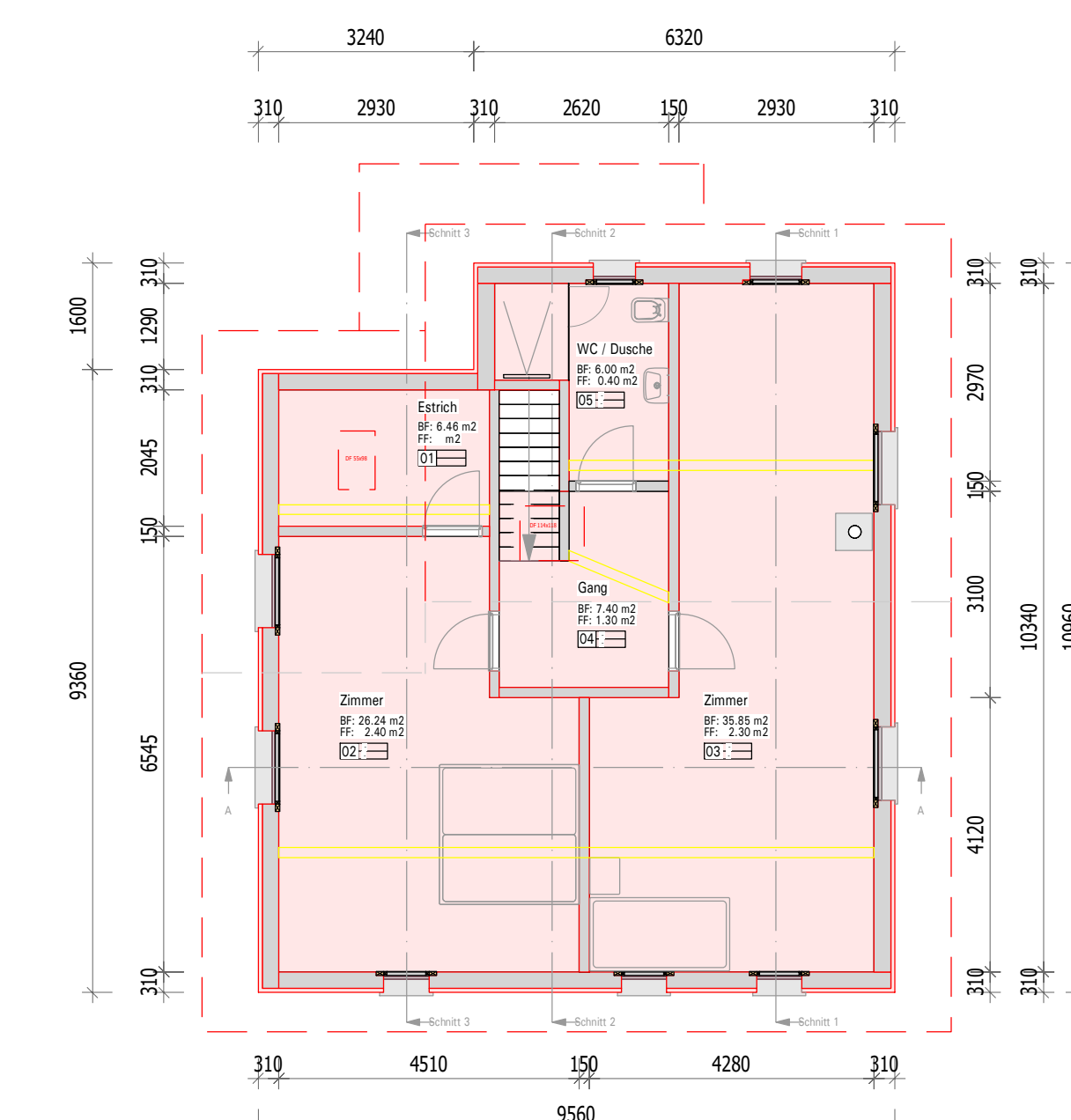

Grundriss OG

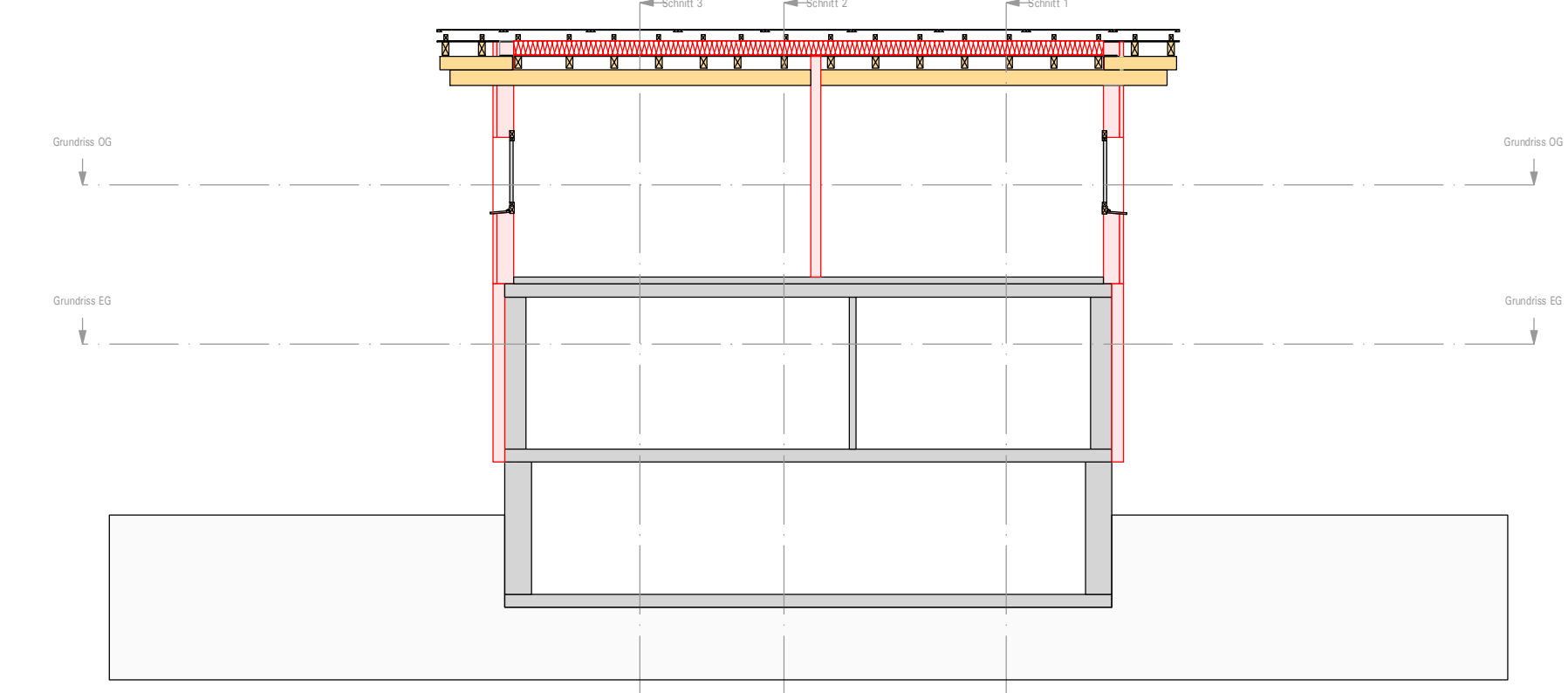

Schnitt A-A

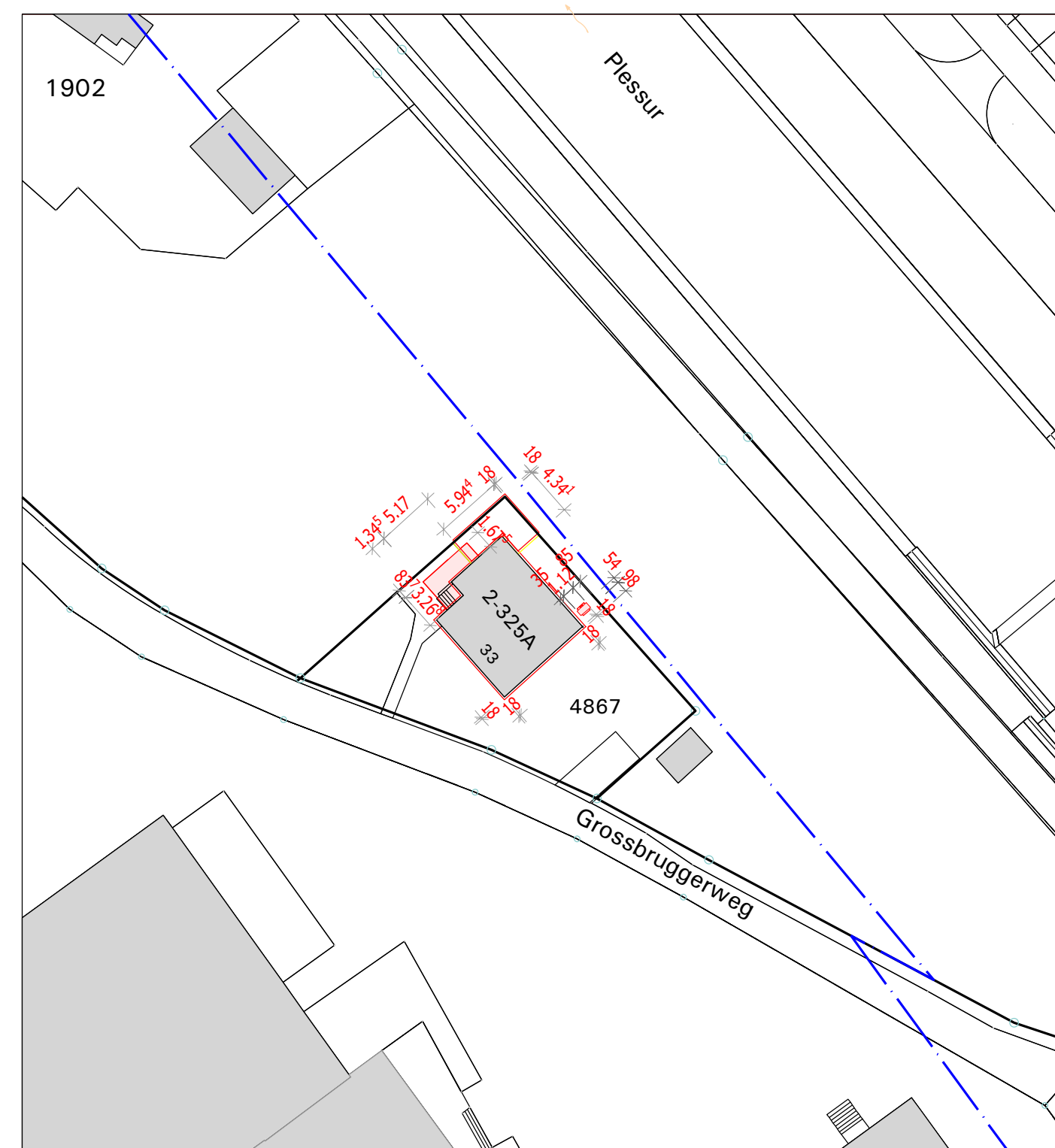

Situation Mst 1/500

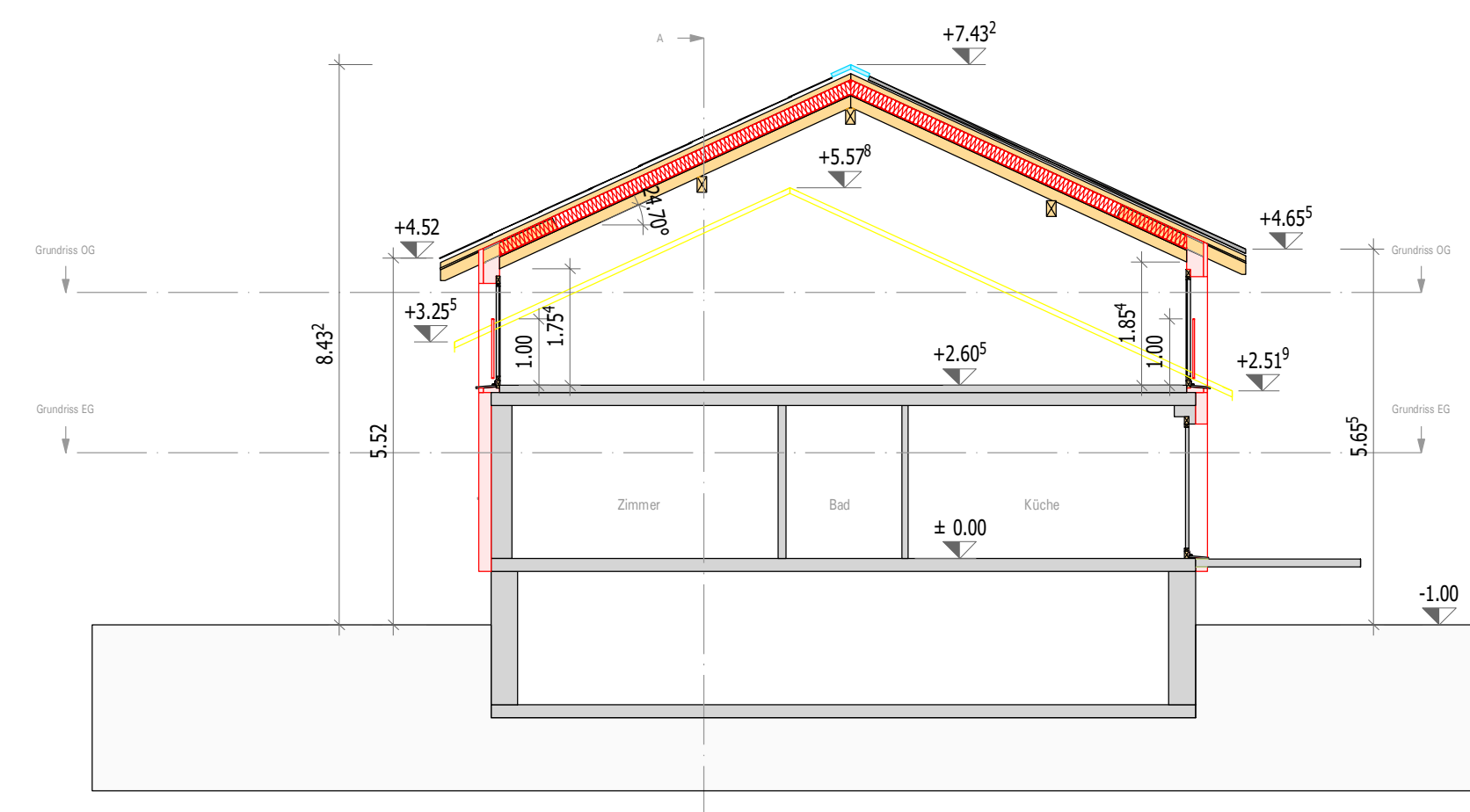

Querschnitt 1

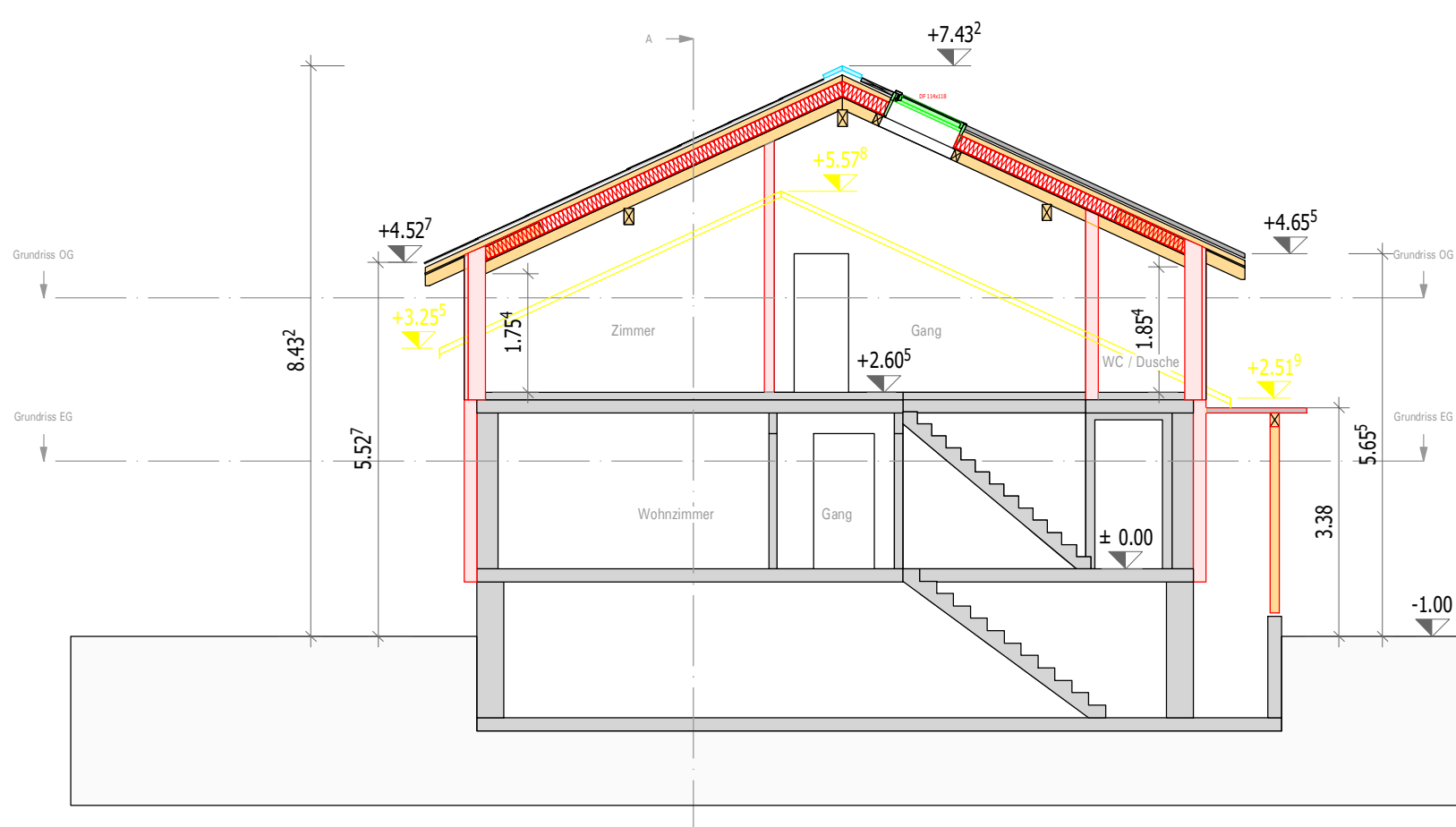

Querschnitt 2

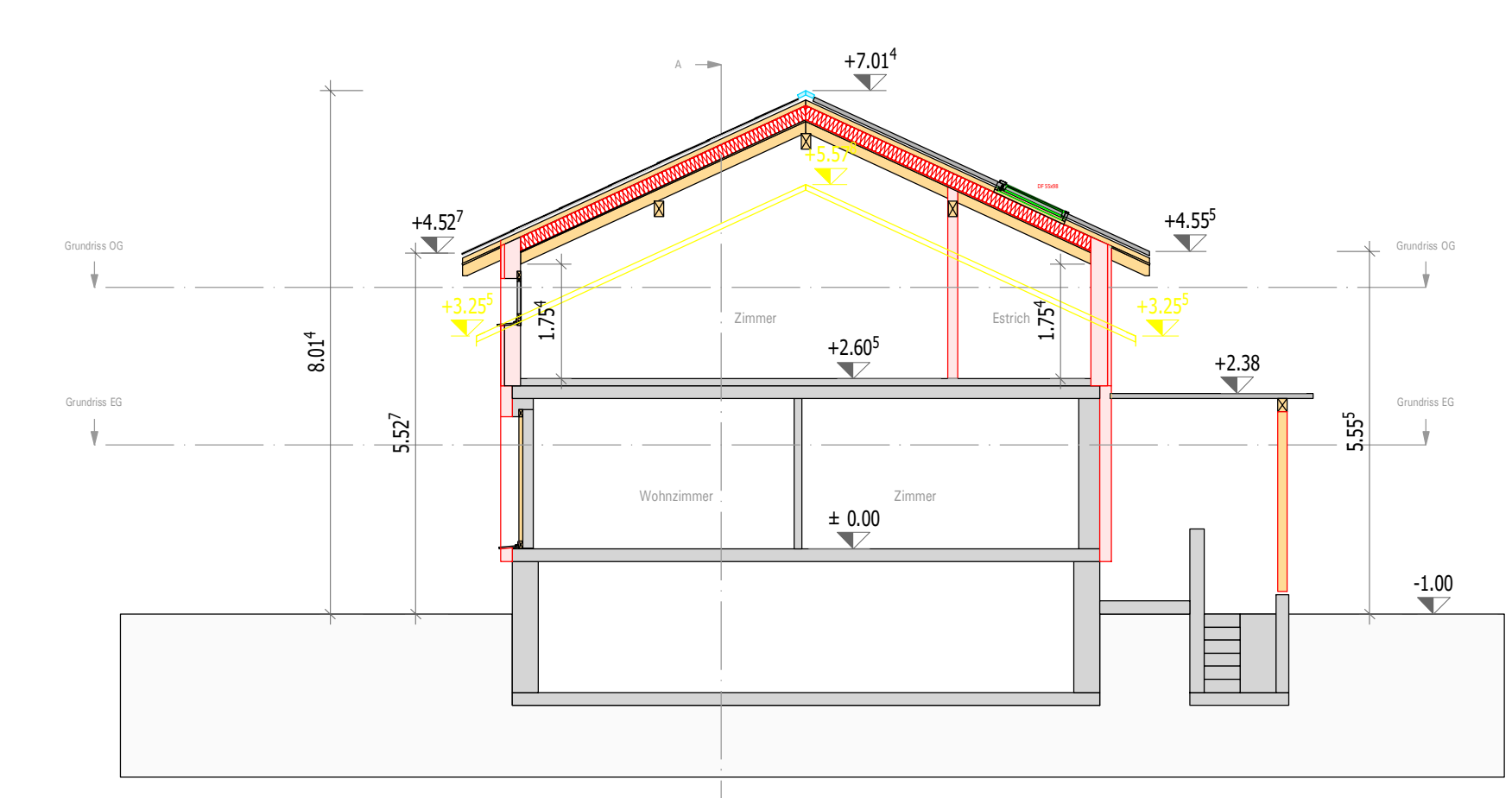

Querschnitt 3

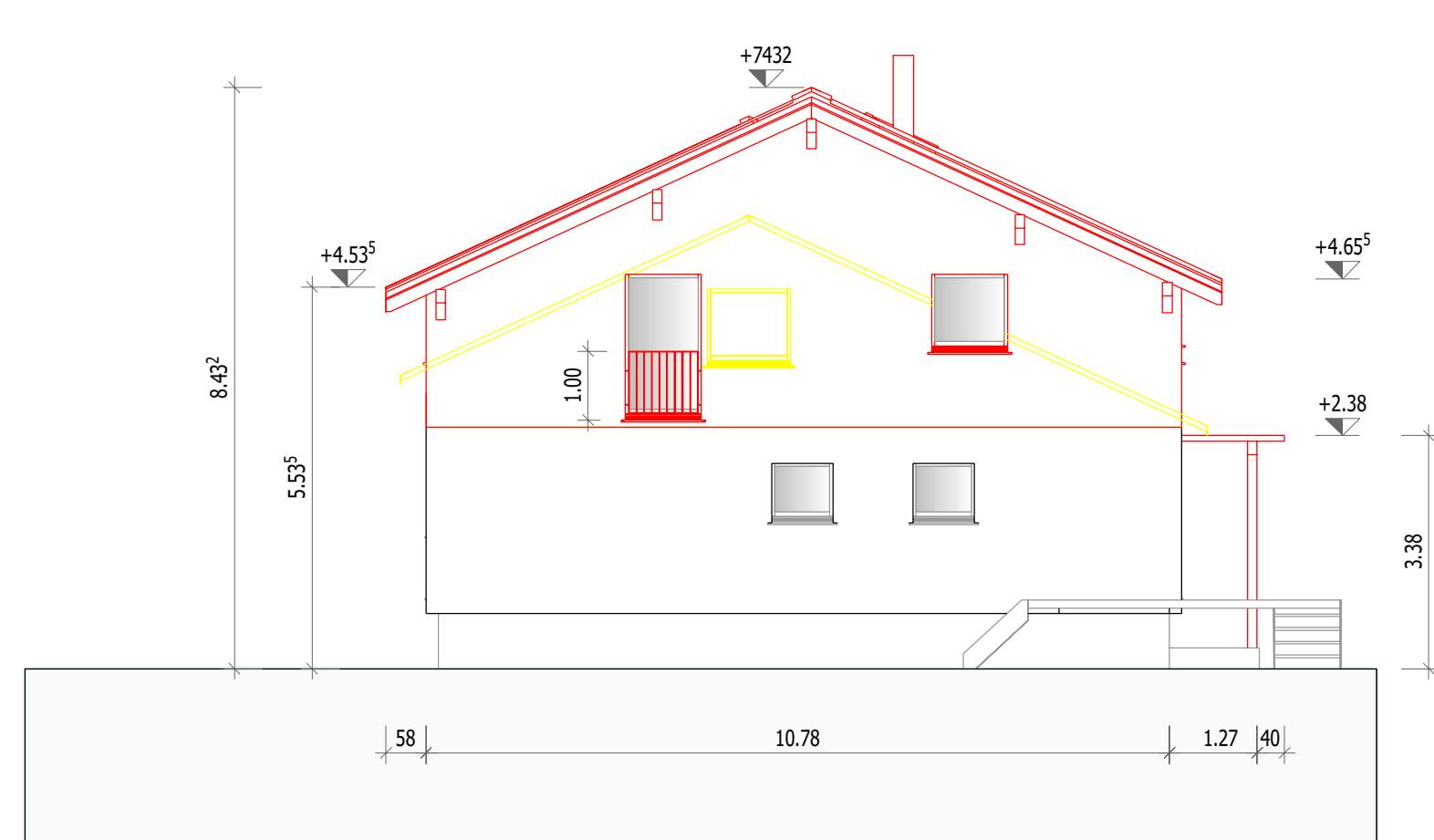

Ansicht Nord-Ost

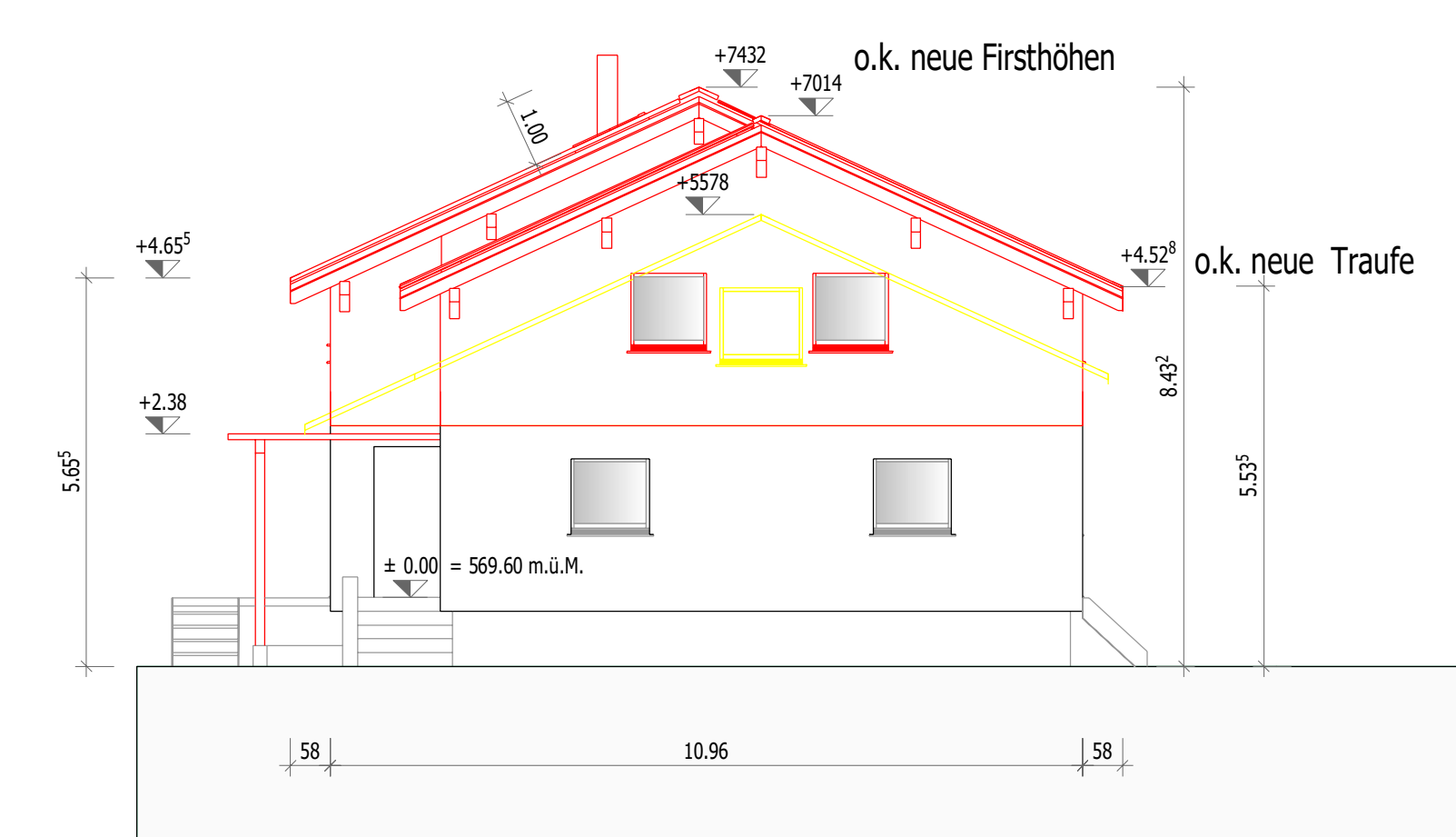

Ansicht Süd-West

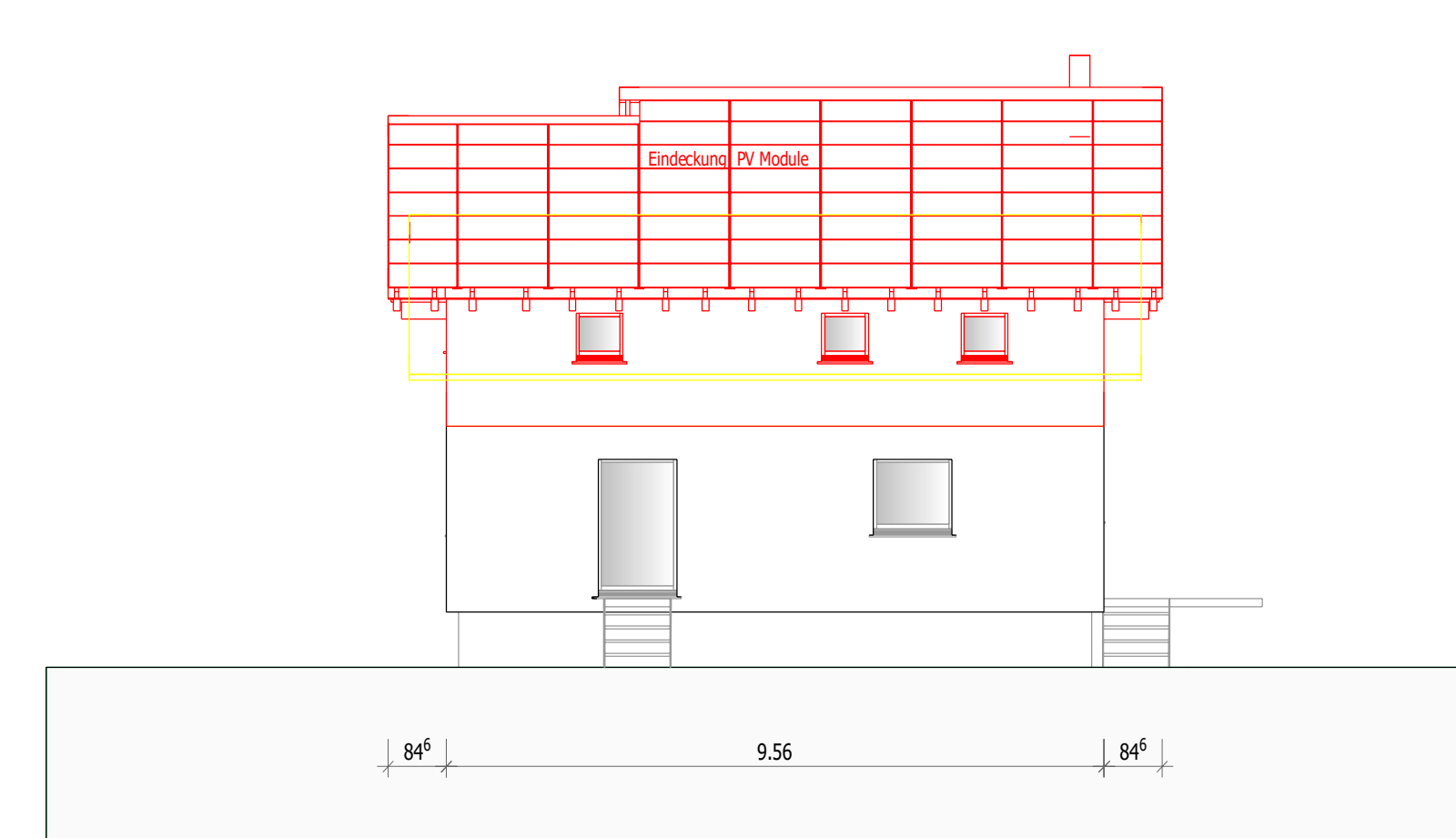

Ansicht Süd-Ost

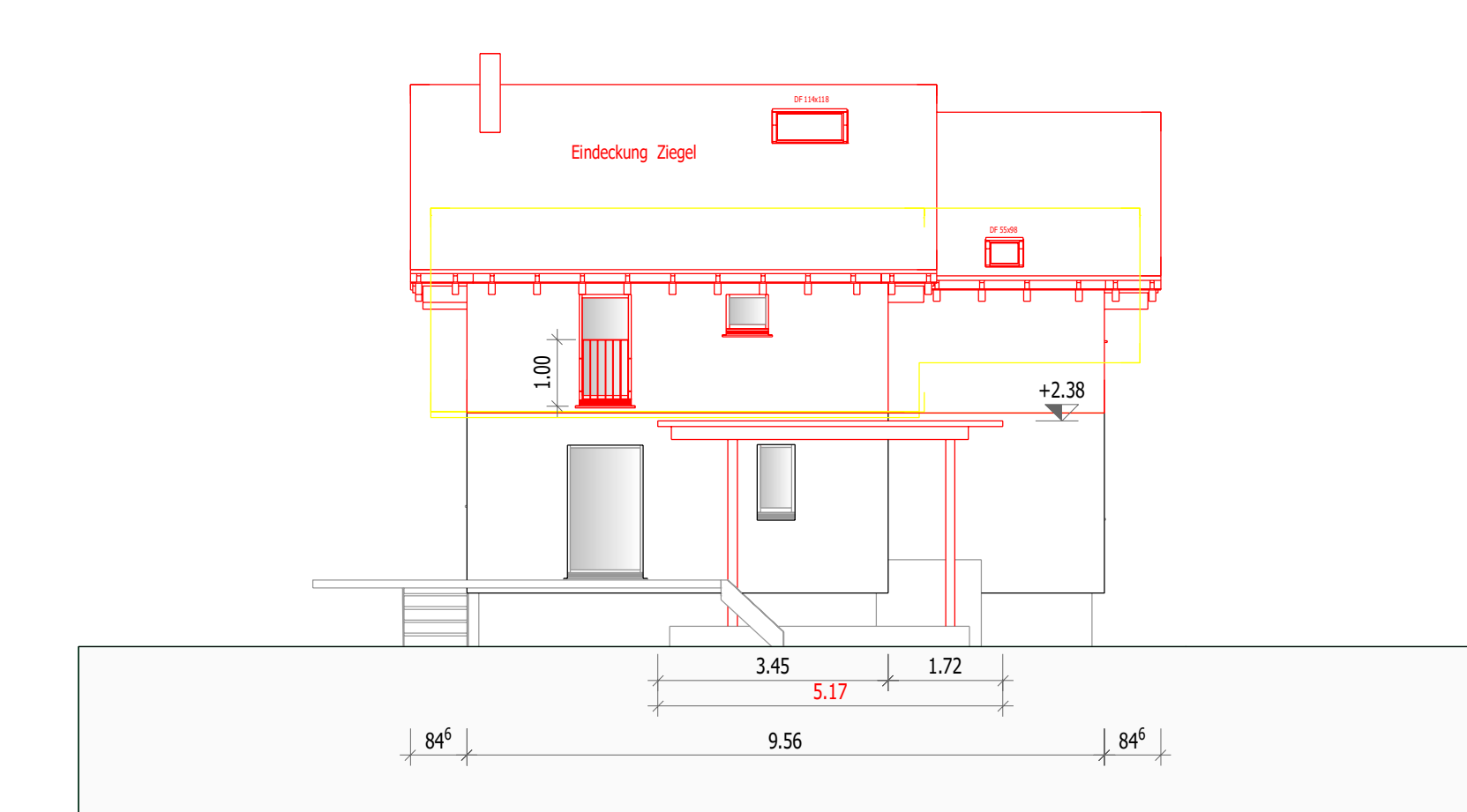

Ansicht Nord - West