

Grundriss Untergeschoss

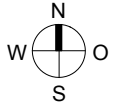

Grundriss Erdgeschoss

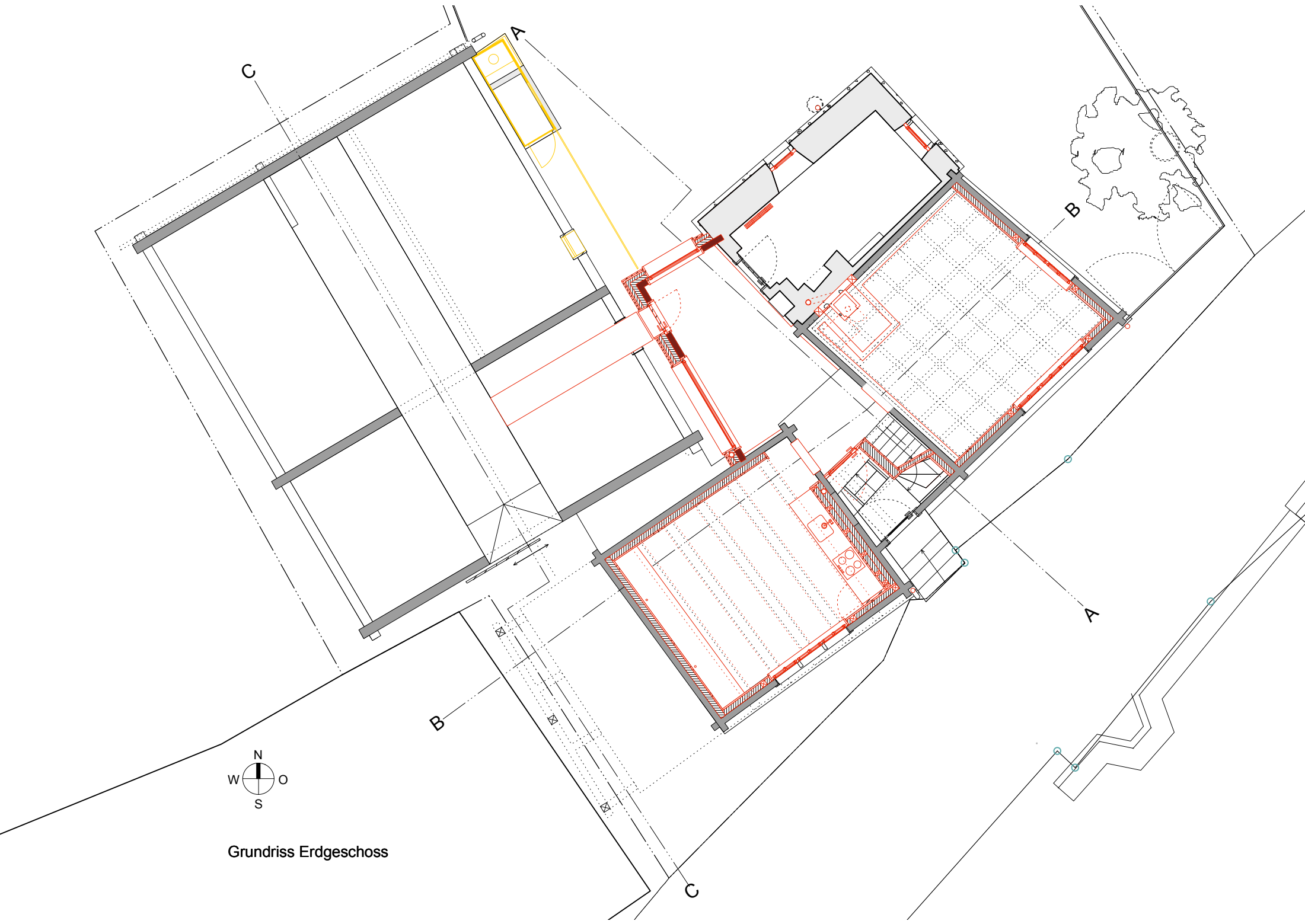
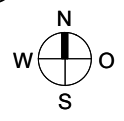
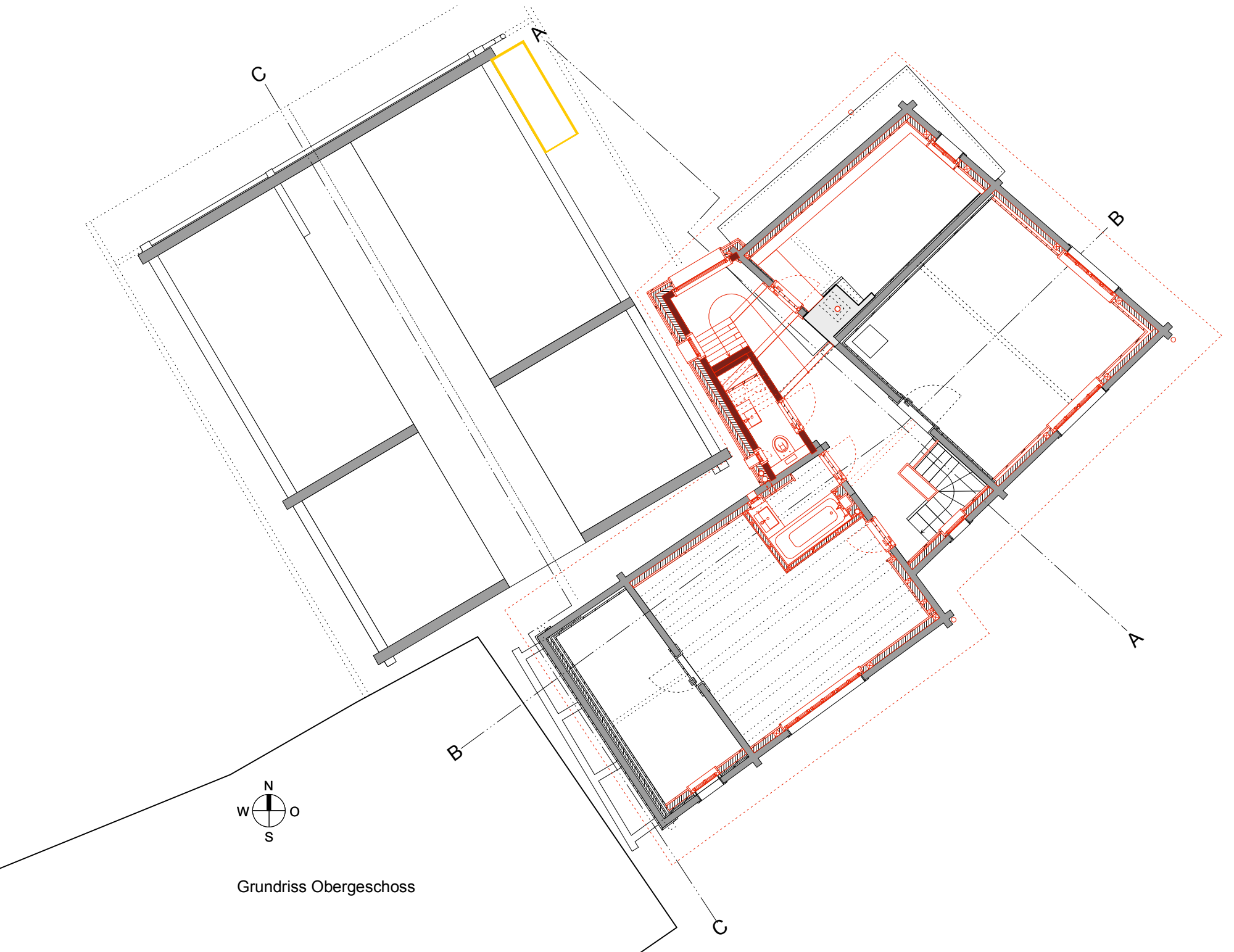

Grundriss Obergeschoss

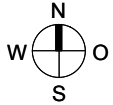

Grundriss Dachgeschoss

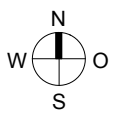
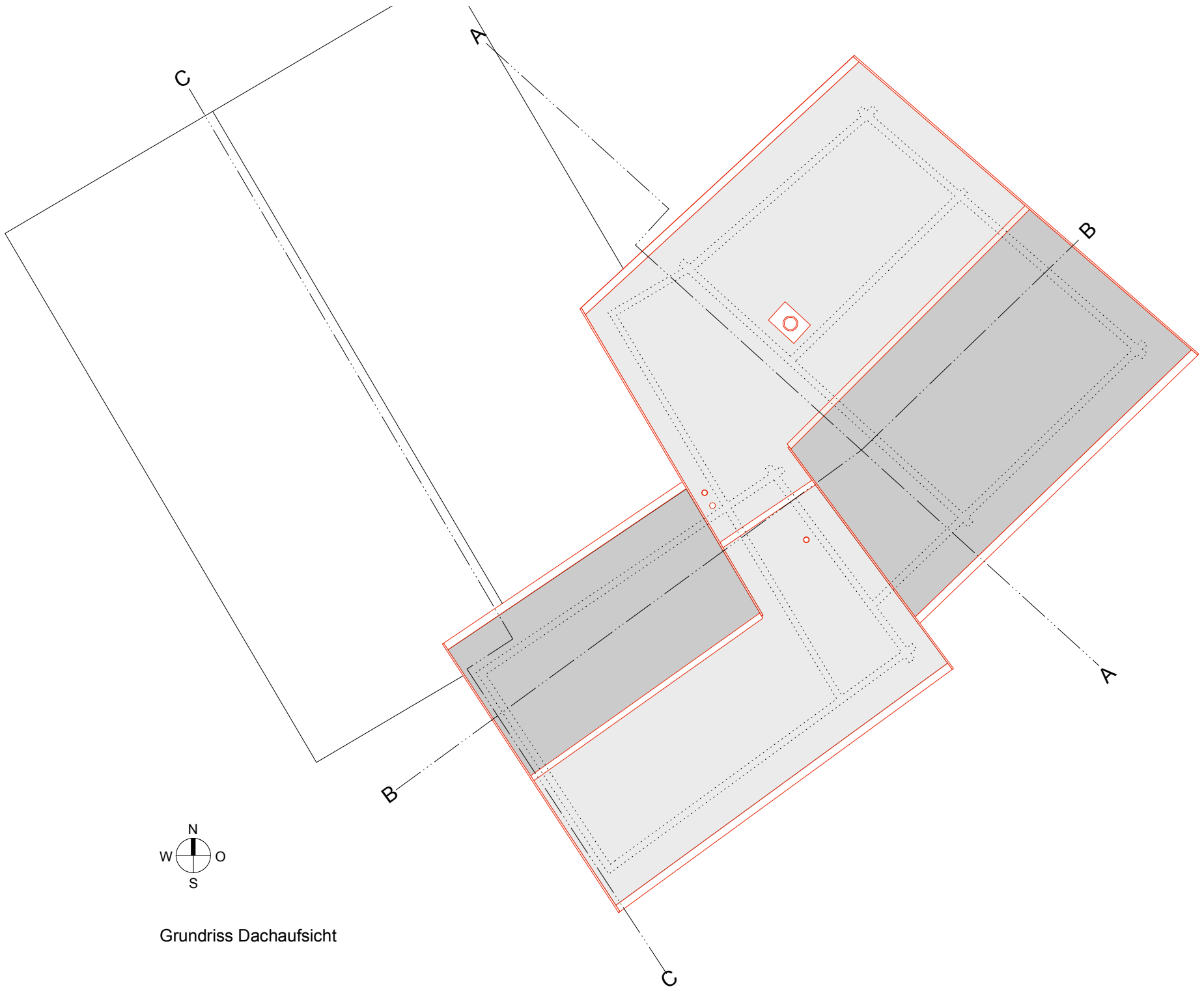

Grundriss Dachaufsicht

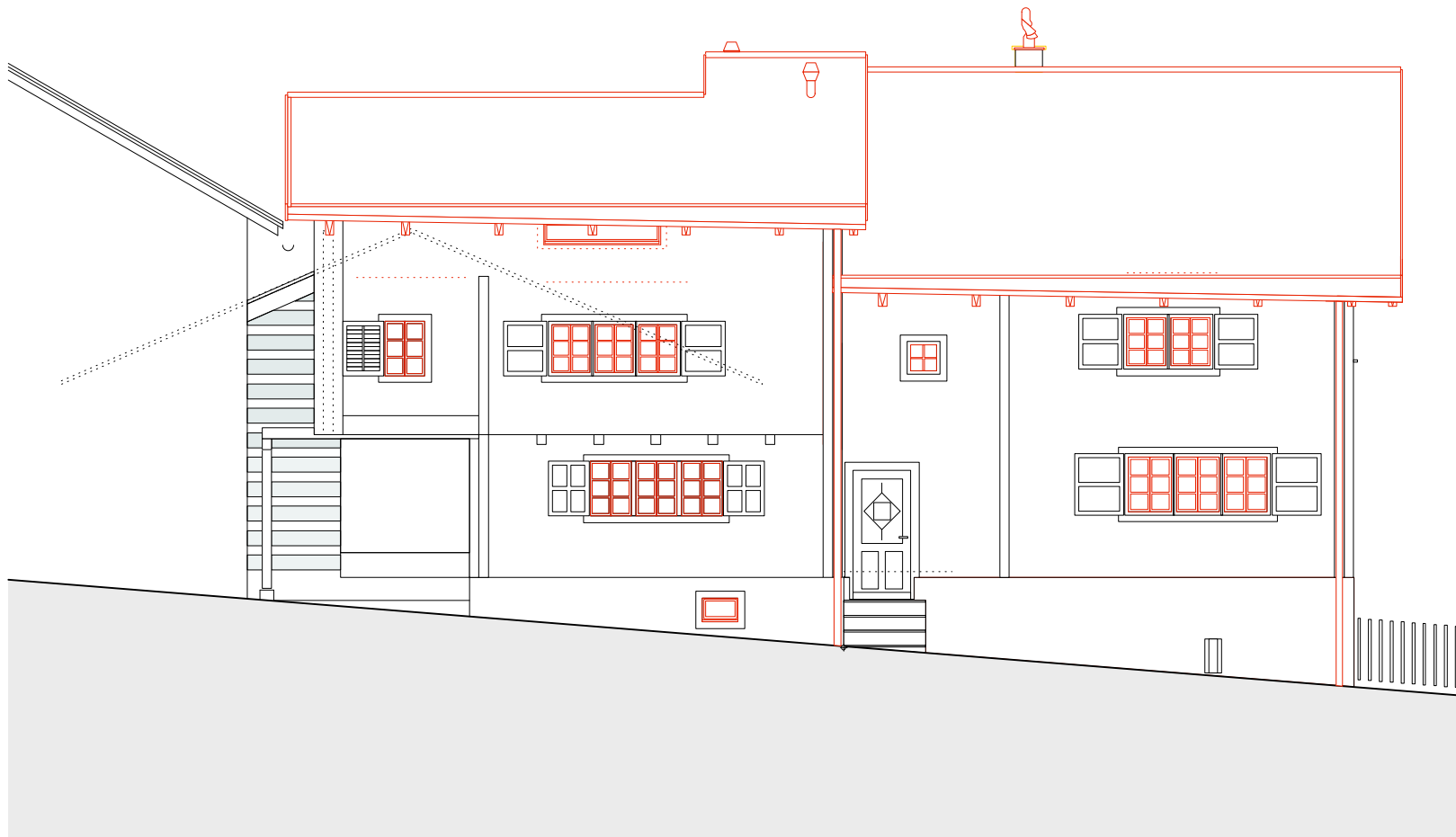

Fassade Süd-Ost

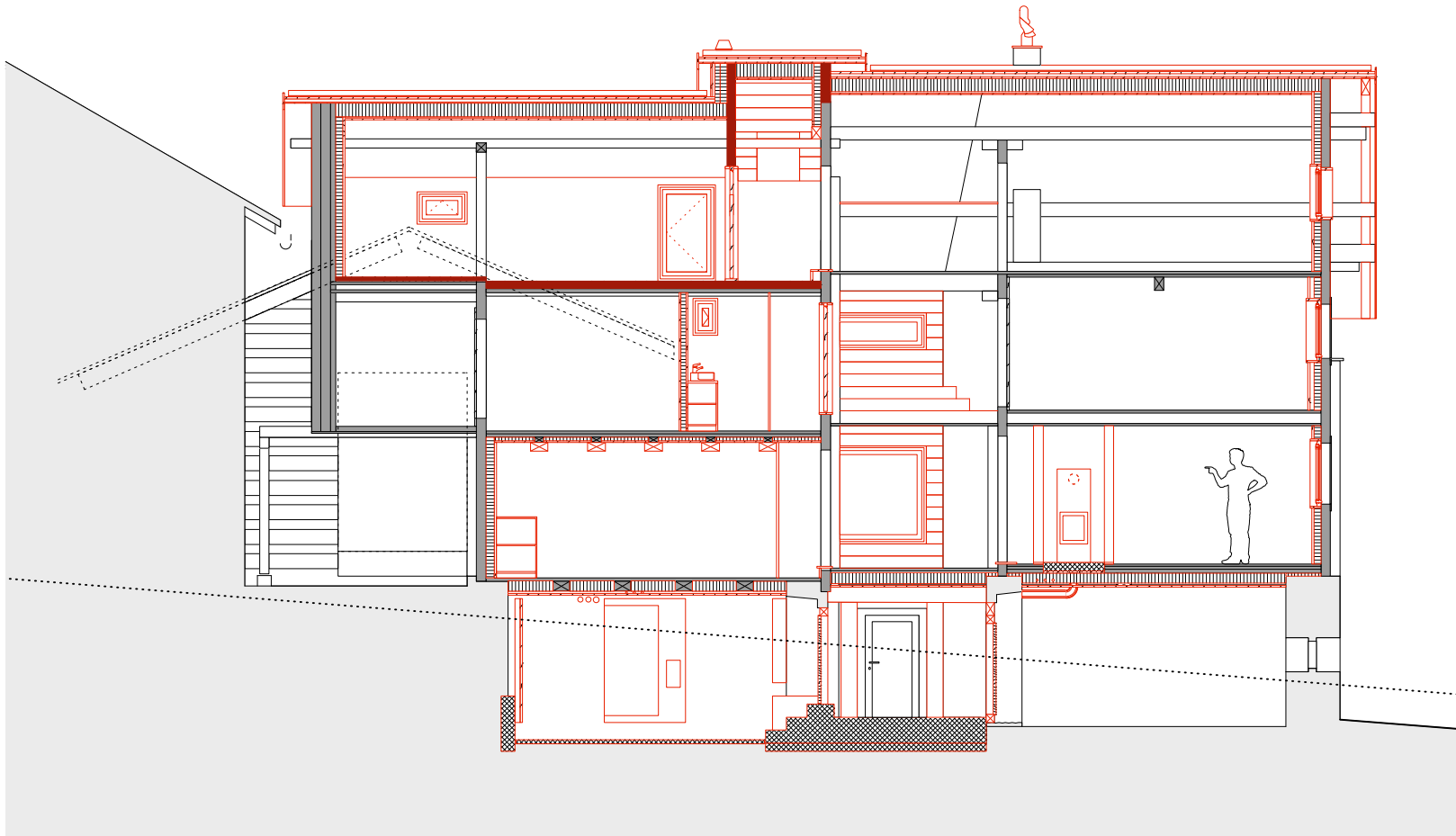

Schnitt B-B

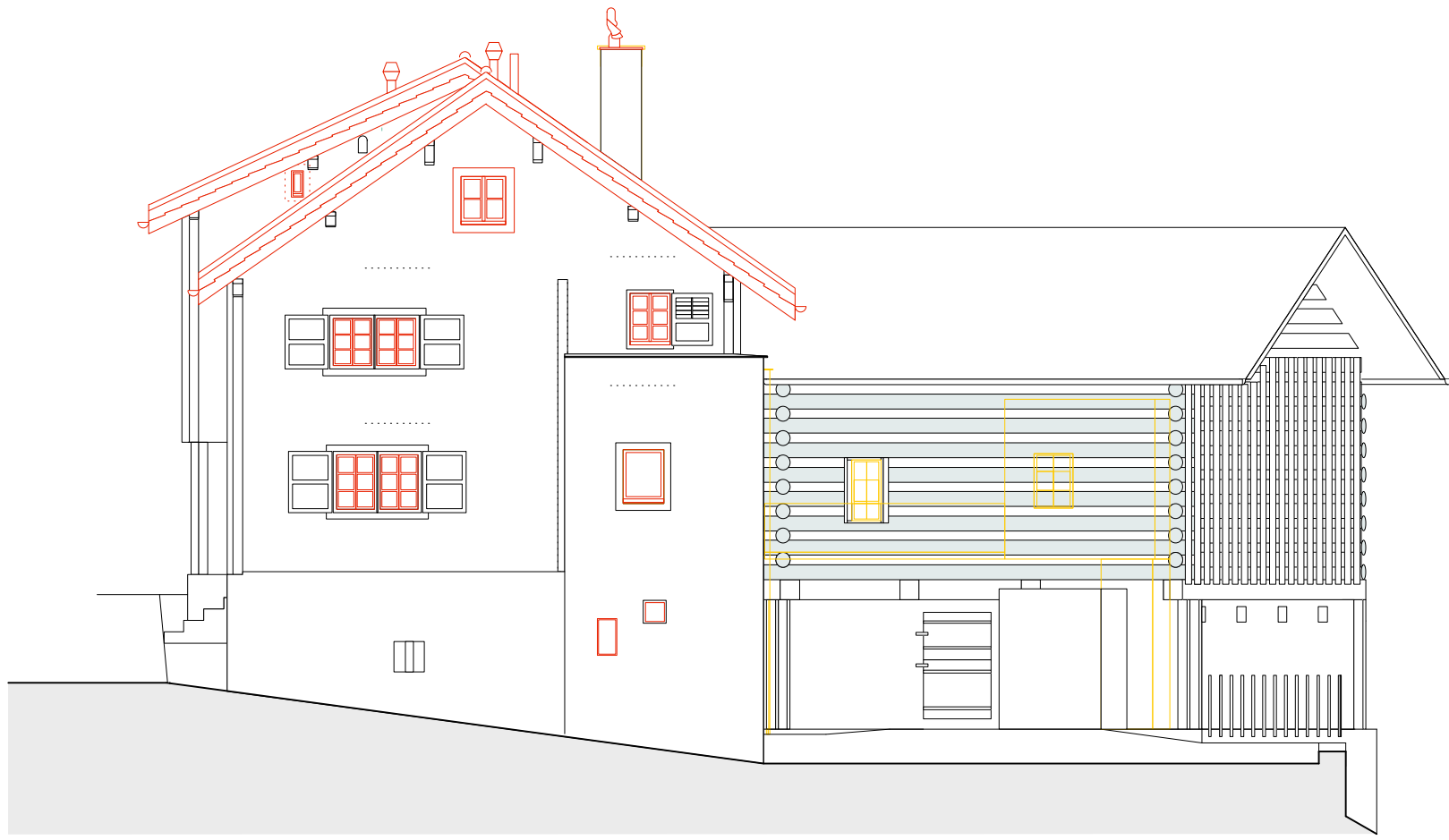

Fassade Nord-Ost



Schnitt A-A

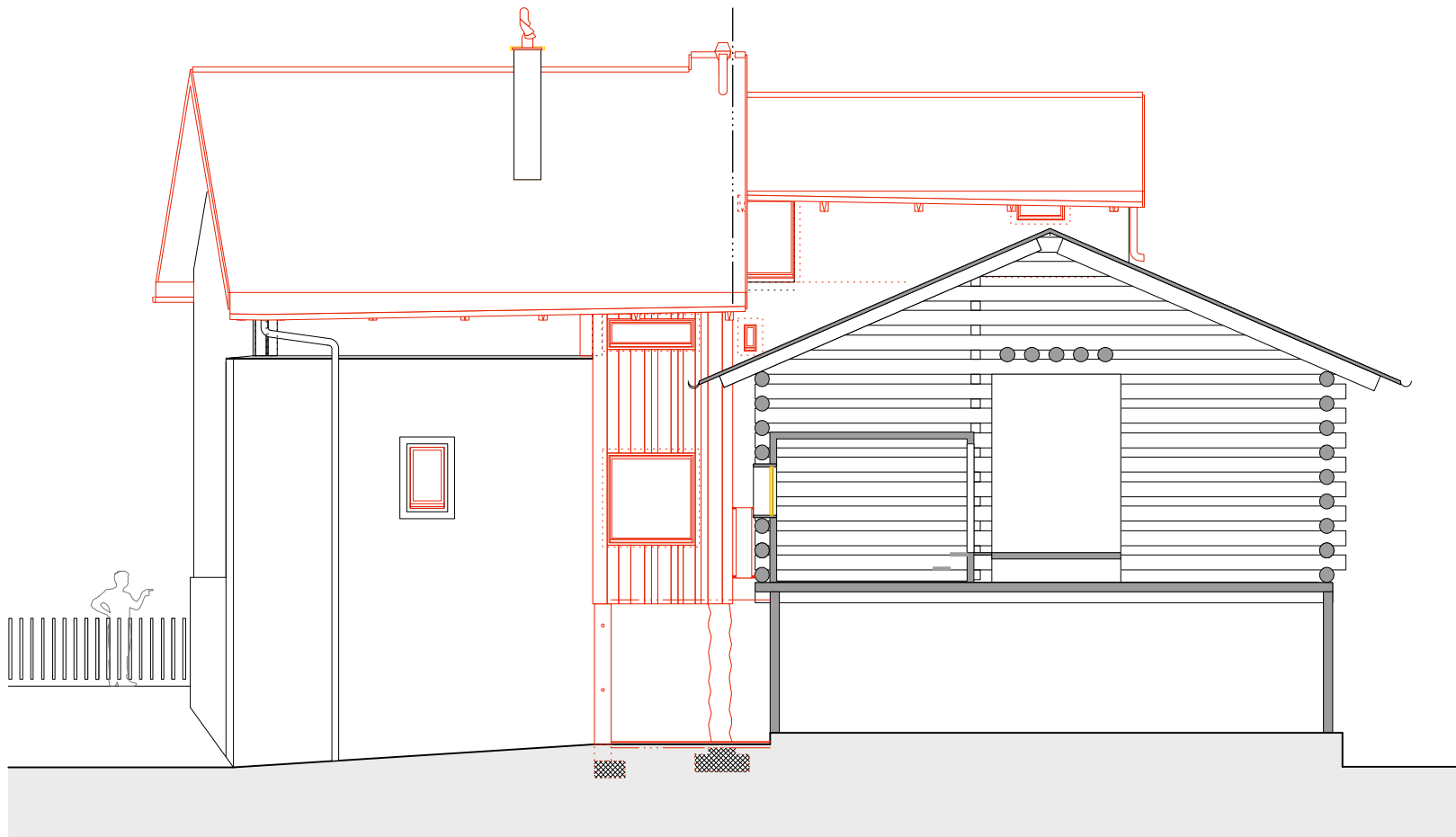

Fassade Nord-West

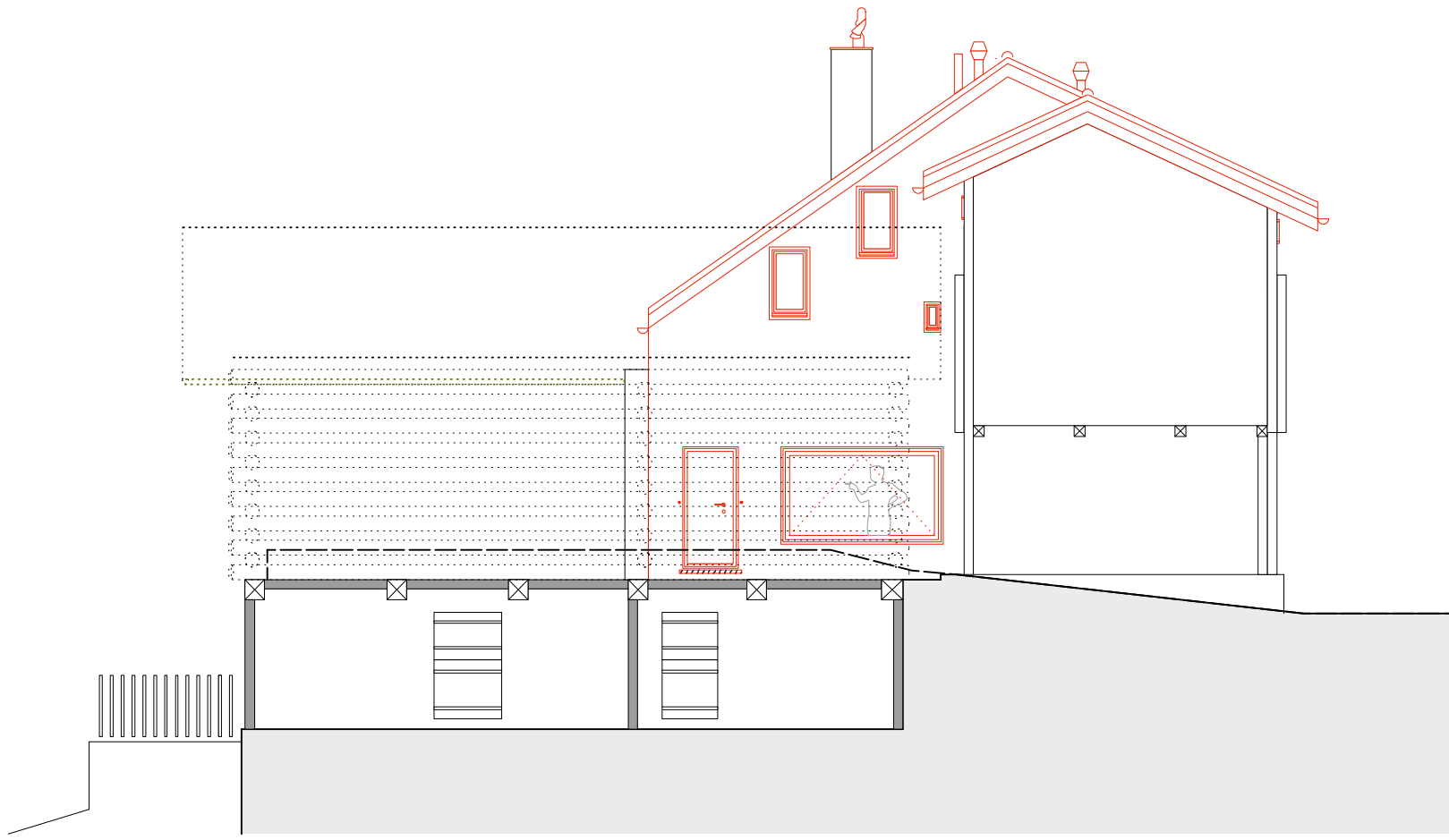

Schnitt C-C

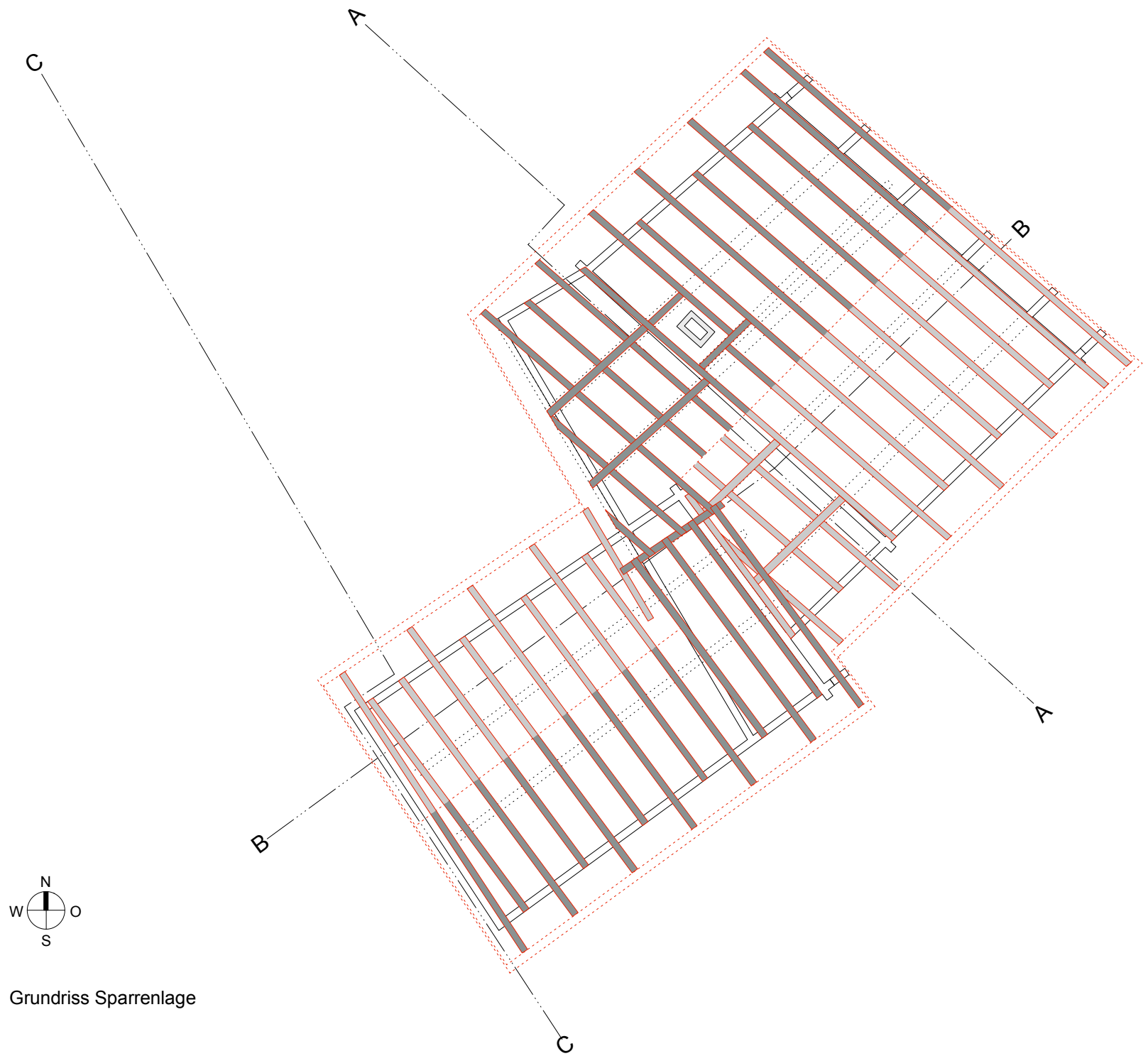

Grundriss Sparrenlage

Aufbau Wand neu:

Stehende Lückenschalung 22mm

Hinterlüftung 30mm

Windpapier

Dämmung Holzfaser in Kreuzlattung 80/100mm

Strick 130/180mm / Eichenunterzug 140/260mm

Naturbaumstamm-Pfosten auf Betonstreifen 300mm

Aufbau Boden:

Bohlen best. 20mm

Dampfbremse

Rauspundschalung 20mm

Holzfaserplatte / Bodenheizung 40mm

Dämmung Holzfaser 160mm zw. Balken

Windpapier

Hinterlüftung 30mm

Rauspundschalung 20mm

Rundkies 50-100mm

Erdreich

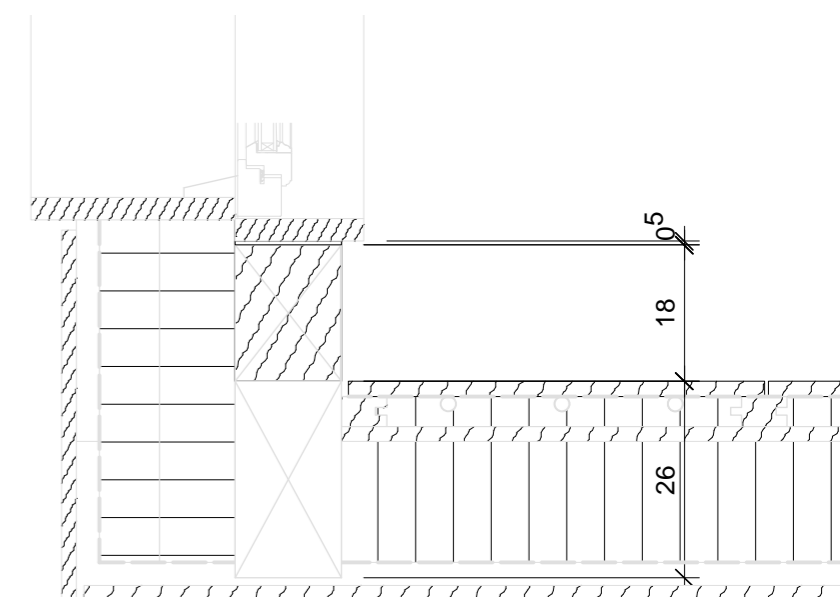
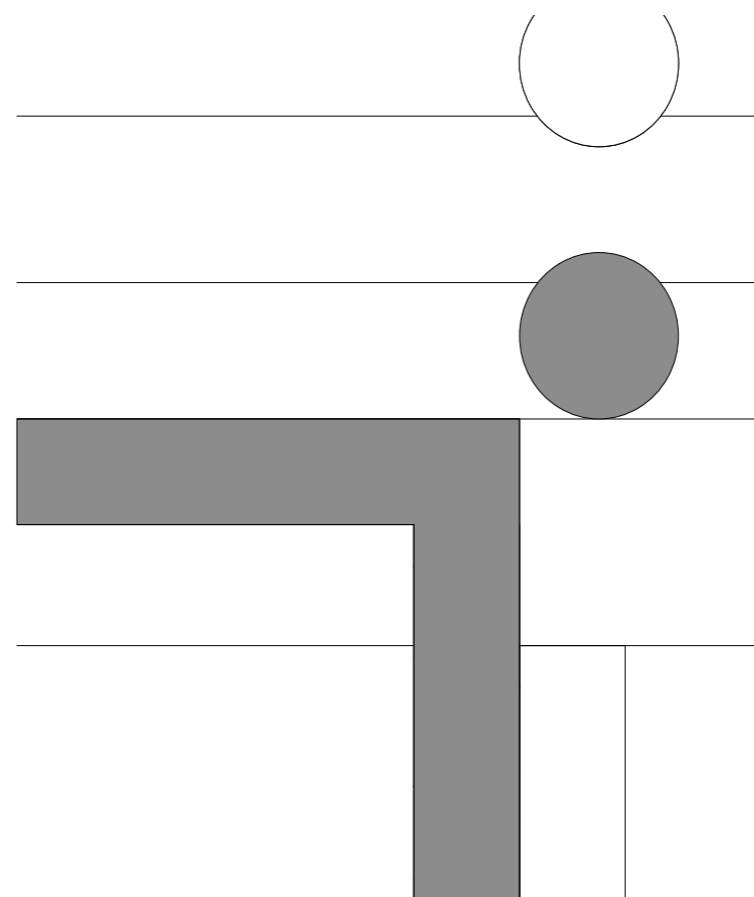
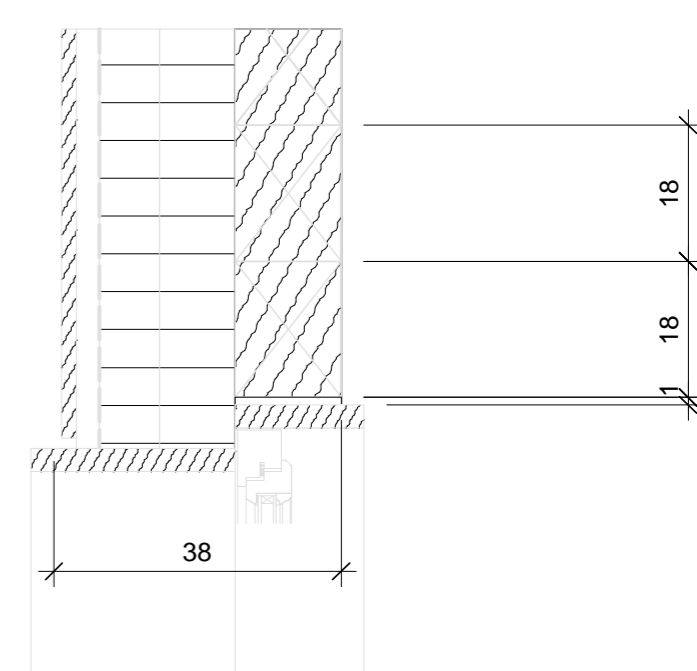
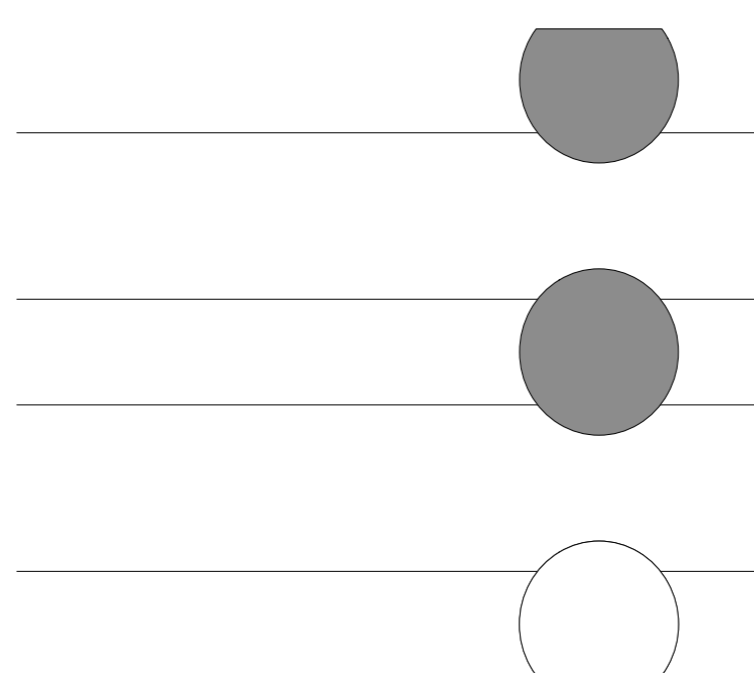

EFH Navens - P.Nr. 7027
Miezvitg 70, 7111 Pitasch

Bauherrschaft: Rafic Mecattaf, Keltenstr. 16, 8044 Zürich

Gebäudeaufnahme 2022

Boden- / Wandaufbau zu Stallwand

LOSINGER ARCHITEKTEN Dipl. Architekten ETH SIA
Predigergasse 1 - 8001 Zürich - T 079 216 56 88

Objekt Nr. 22.107 PIT

Plan Nr. O1

Massstab 1:10

Datum / Gez. 21.06.2022 / NL

Rev. / Gez. 01.11.2023 / NL

Plangrösse A3

